

LA VALL D'EN BAS

Dedicada, a Sant Esteve d'En Bas i els pobles d'aquesta magnífica Vall.

Sardana

d'en

Josep Masó Quer

Reg. S. G. A. E.

Octubre, 1.985

J. Masó Quer

LA VALL D'EN BAS

Trombó 2.^{on}

Two sets of empty five-line musical staves, one above the other, located at the bottom of the page.

J. Masó Quer

LA VALL D'EN BAS

Flabiol

TAMBORI.

37-77

J. Masó Quer

LA VALL D'EN BAS

Tible 2.^{on}

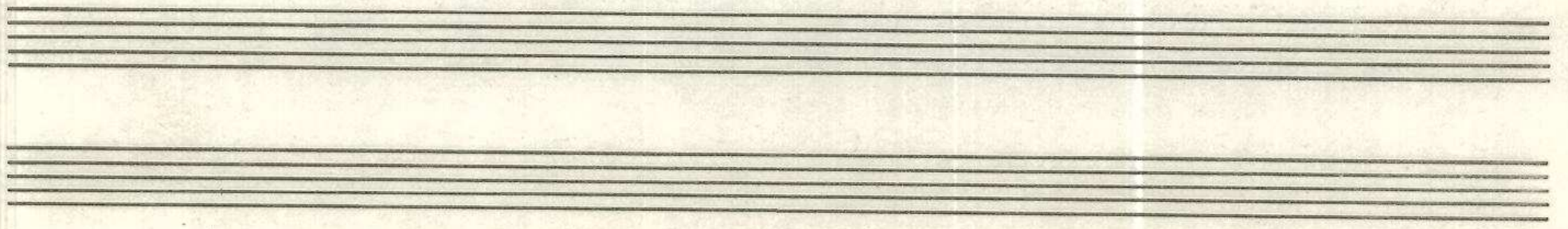
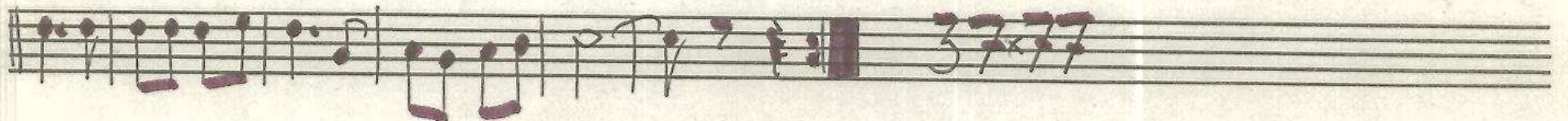
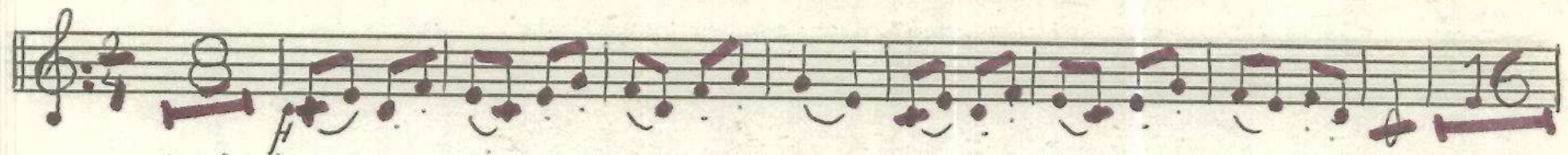

J. Masó Quer

LA VALL D'EN BAS

Tible 1^{er}

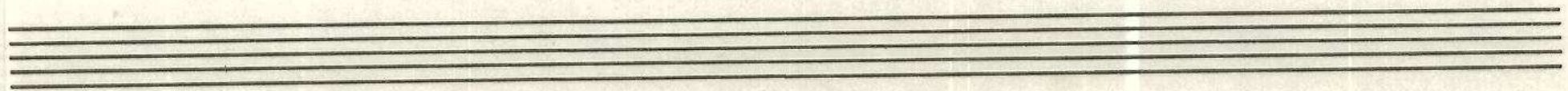

J. Masó Quer LA VALL D'EN BAS

Tenora 2^a

Four empty musical staves at the bottom of the page, arranged in two pairs of two staves each.

J. Masó Quer

LA VALL D'EN BAS

Tenora 1^a

J. Masó Quer

LA VALL D'EN BAS

Trompeta 1.^a

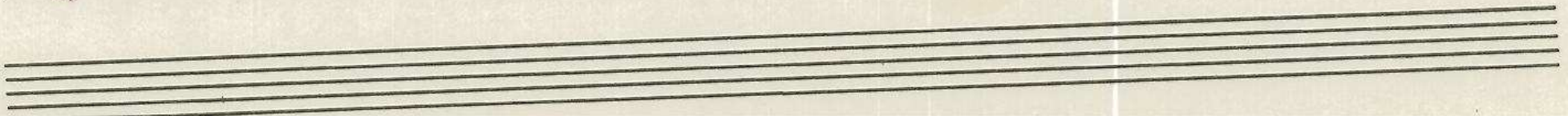

J. Masó Quer

LA VALL D'EN BAS

Trompeta 3^a

37x77

J. Masó Quer

LA VALL D'EN BAS Trompeta 2^a

J. Masó Quer LA VALL D'EN BAS

Baix

J. Masó Quer

LA VALL D'EN BAS

Fiscorn 2.^o

57x77

J. Masó Quer

LA VALL D'EN BAS

Trombó 1^{er}

3777

J. Masó Quer LA VALL D'EN BAS

Fiscorn 1^{er}

37x77