

TOSSA DE MAR

Sardana

d'en

Josep Masó Quer

Reg. S. G. A. E.

Any 1.985

J. Masó Quer

TOSSA DE MAR

Flabiol

35 x 73

J. Masó Quer

TOSSA DE MAR

Tible 2^o

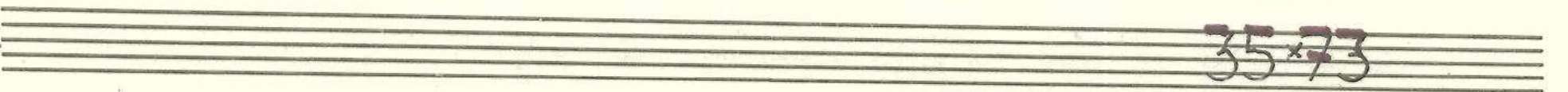
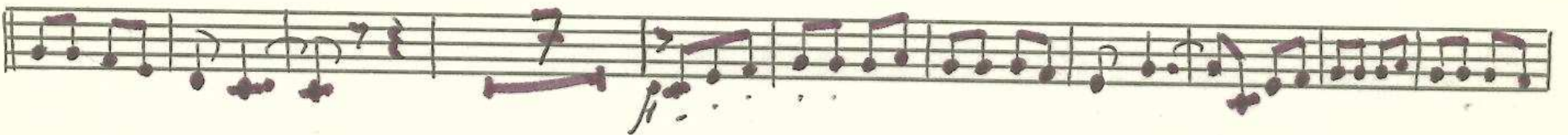
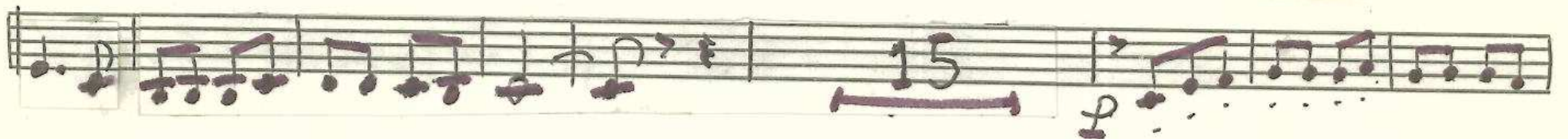
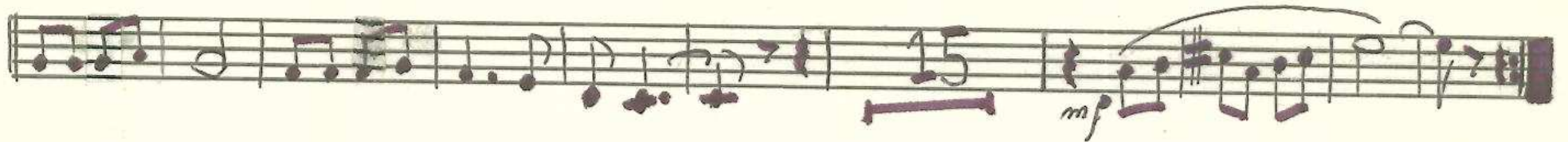
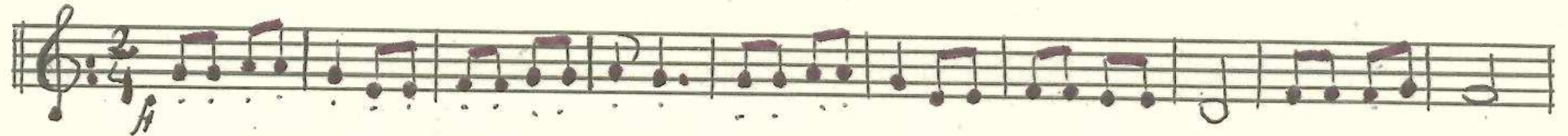

J. Masó Quer

TOSSA DE MAR

Tible 1^a

35x73

J. Masó Quer

TOSSA DE MAR

Tenora 1^{re}

J. Masó Quer

TOSSA DE MAR

Tenora 2^a

35 x 73

J. Masó Quer TOSSA DE MAR

Trompeta 1ª

J. Masó Quer

TOSSA DE MAR

Trompeta 2^a

J. Masó Quer

TOSSA DE MAR

Trompeta 3^a

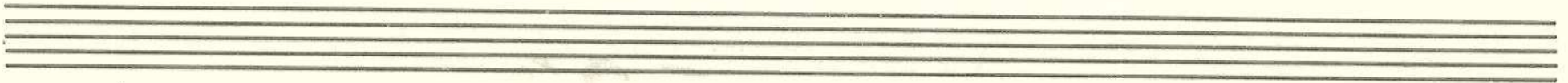
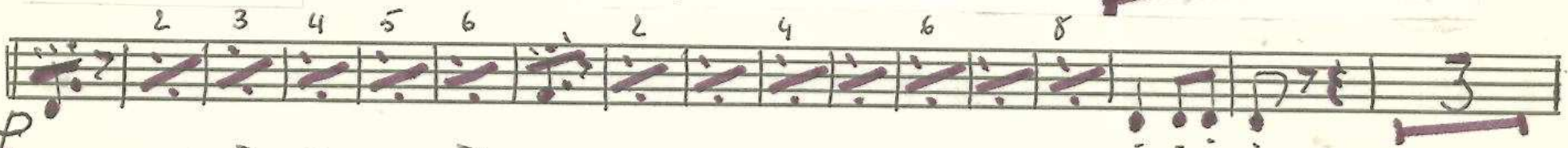
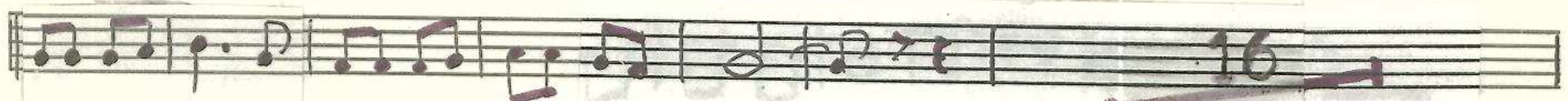
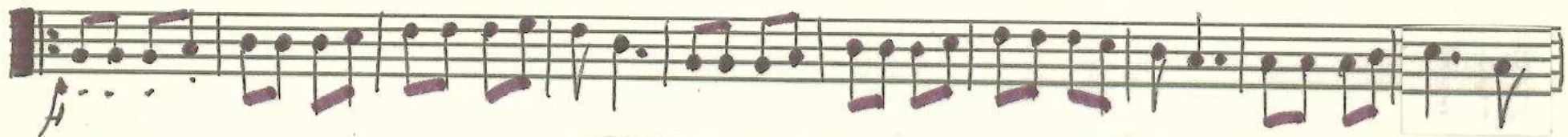
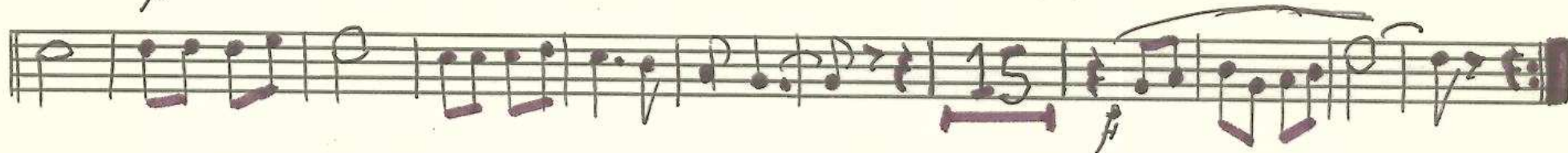

J. Masó Quer TOSSA DE MAR

Fiscorn 1^{er}

This is a handwritten musical score for the first part of 'Tossa de Mar' by J. Masó Quer, written for the Fiscorn. The score is written on seven staves. The first staff is in bass clef with a 2/4 time signature. The music features a mix of eighth and sixteenth notes, often beamed together. There are several dynamic markings, including 'mf' (mezzo-forte) and 'p' (piano). A 'Soli' marking is present on the fourth staff. The score includes various musical notations such as slurs, accents, and fingerings. A large number '15' is written on the fifth staff, and '35x73' is written on the sixth staff. The piece concludes with a double bar line and a repeat sign on the sixth staff, followed by three empty staves at the bottom of the page.

J. Masó Quer

TOSSA DE MAR

Fiscorn 2ⁱⁿ

pp

35 x 73

J. Masó Quer

TOSSA DE MAR

Baix

35x73

J. Masó Quer

TOSSA DE MAR

Trombó 2^{on}

- Staff 4:** Includes fingerings 2, 4, 6, 2, 4, 6, 8. Ends with a double bar line and the number 3.
- Staff 5:** Includes fingerings 2, 3, 4, 8, 2, 3, 4, 5. Features several accents (>) and slurs.

Below the seventh staff, there are two empty staves.

J. Masó Quer

TOSSA DE MAR

Trombó 1.^u

35x73