

SANT POL DE MAR

Dedicada a aquesta magnífica Població, pel seu gran co-  
neixement i estima a la nostra dansa.

Sardana

d'en

Josep Masó Quer

Reg. S.G.A.E.

Any 1.988

J. Masó Quer

# SANT POL DE MAR

Flabiol

*Tambori*

33x01

J. Masó Quer

# SANT POL DE MAR

Tible 1<sup>ra</sup>

J. Masó Quer

# SANT POL DE MAR

Tible 2<sup>on</sup>

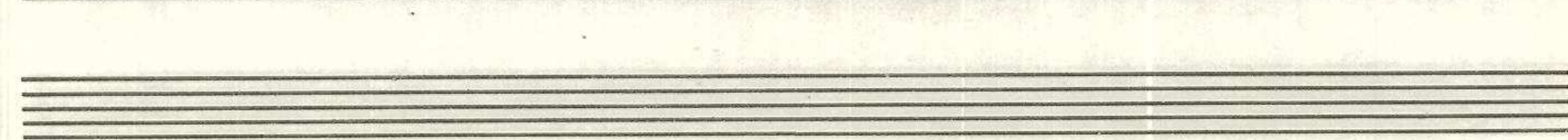
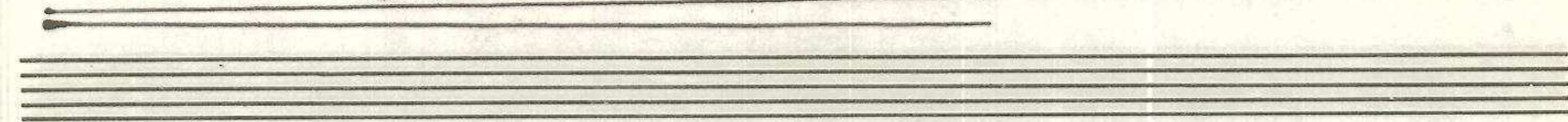
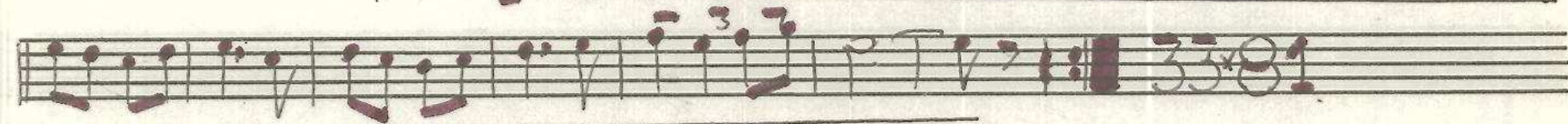
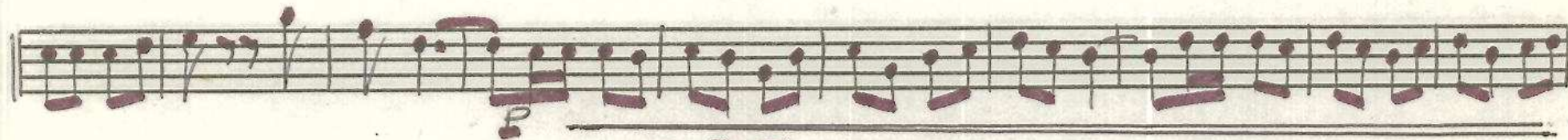
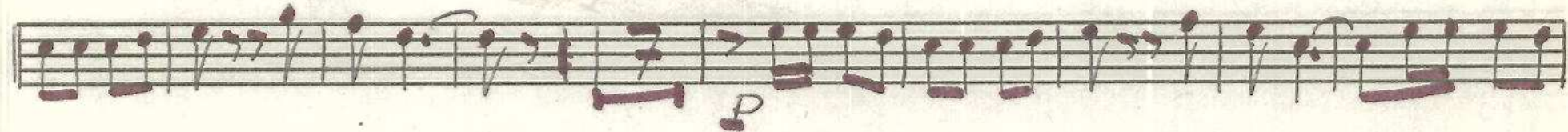
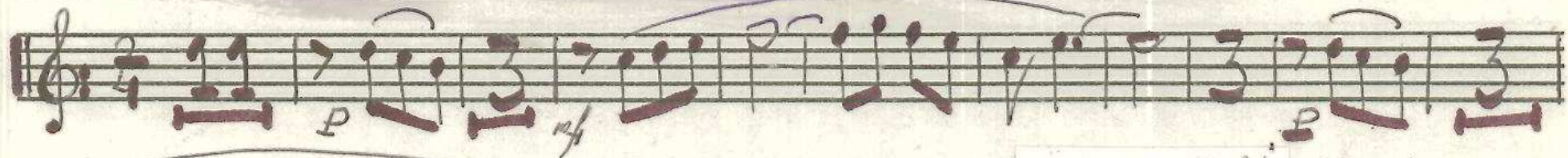

J. Masó Quer

# SANT POL DE MAR

Tenora 1<sup>a</sup>

*Sof*

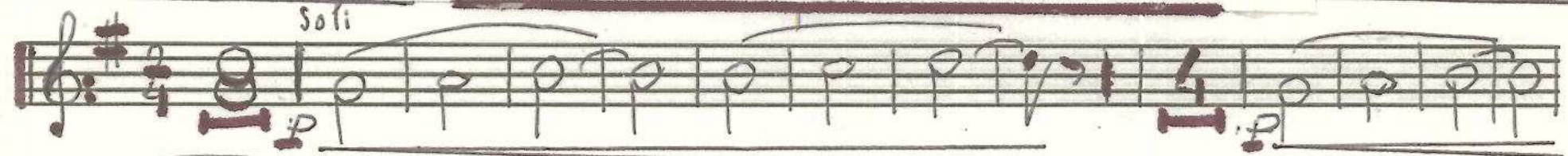

*Sof*

*mp*

*mp*

*Sof*

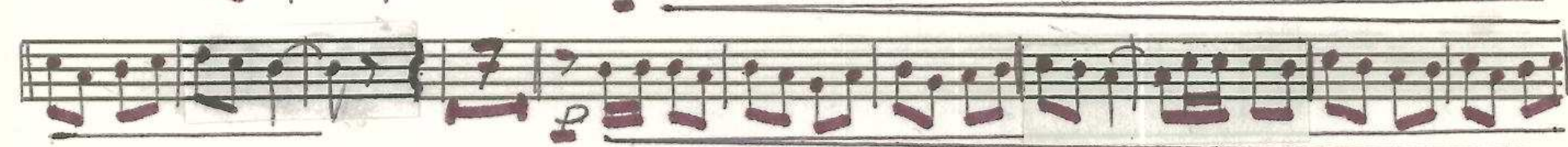
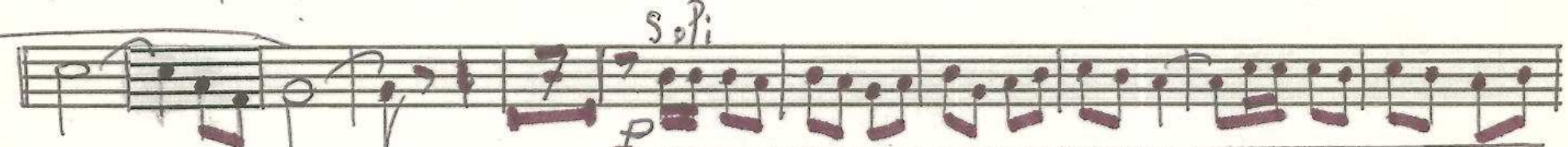

J. Masó Quer

# SANT POL DE MAR

Tenora 2.<sup>a</sup>

Four empty musical staves at the bottom of the page, intended for further notation or practice.

J. Masó Quer

# SANT POL DE MAR

Trompeta 1<sup>a</sup>

J. Masó Quer

# SANT POL DE MAR

Trompeta 2<sup>a</sup>

Empty musical staff.

Empty musical staff.

Empty musical staff.

J. Masó Quer

# SANT POL DE MAR

Trompeta 3<sup>a</sup>

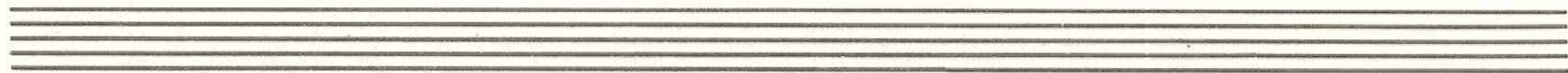
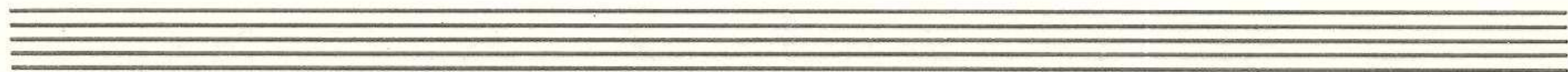

J. Masó Quer

# SANT POL DE MAR

Fiscorn 1.<sup>er</sup>

Two empty musical staves at the bottom of the page.

Two empty musical staves at the bottom of the page.

J. Masó Quer

# SANT POL DE MAR

Boix

*alc*

*mf*

*p*

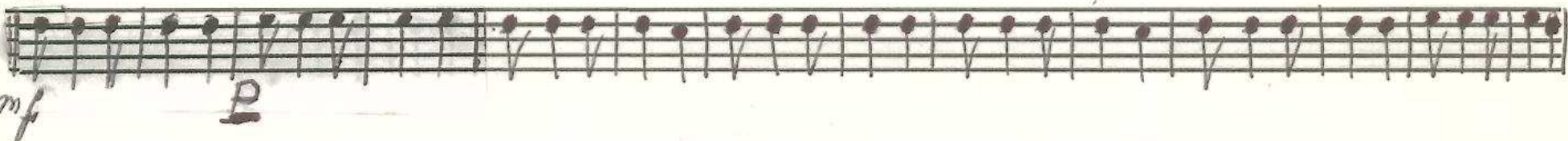

*pizz*

2 4 6

2 3 4 2 4 6

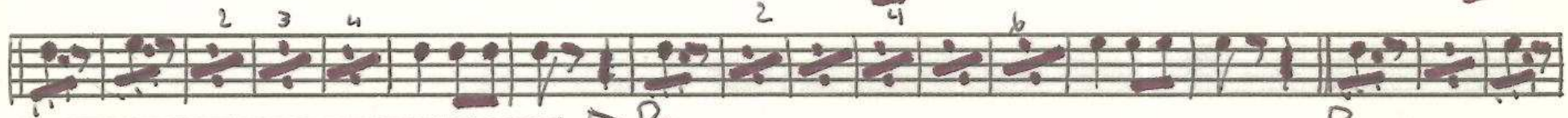

7 8 7

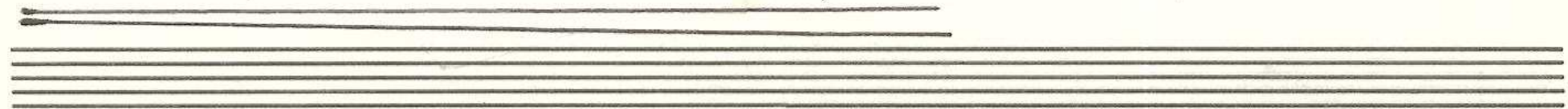
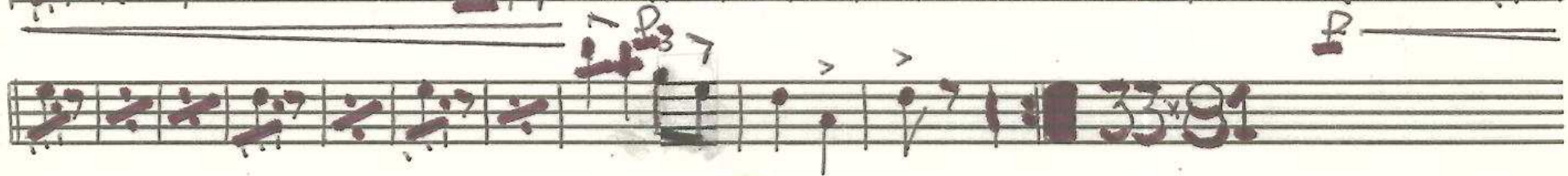

J. Masó Quer

# SANT POL DE MAR

Fiscorn 2<sup>on</sup>

Two empty musical staves.

Two empty musical staves.

J. Masó Quer

# SANT POL DE MAR

Trombo 1.<sup>a</sup>

J. Masó Quer

# SANT POL DE MAR

Trombó 2<sup>oy</sup>

Three empty musical staves at the bottom of the page.