

# SANT MIQUEL DE FLUMÀ

Dedicada a aquesta magnífica Població, pel seu gran coneixement i estima a la nostra dansa.

Sardana  
d'en

Josep Masó Quer

Reg. S.G.A.E.

Any 1.987

J. Masó Quer **SANT MIQUEL DE FLUMIA** Fiscorn 1<sup>er</sup>

This is a handwritten musical score for the Fiscorn 1st part of the piece "Sant Miquel de Flumia" by J. Masó Quer. The score is written on seven staves. The first staff begins with a treble clef, a 2/4 time signature, and a 6-measure rest. The second staff contains two boxes labeled "CURTS" and "LLARGS" above the notes, and a dynamic marking of *mf* below. The third staff has a *Sof.* marking above the first measure. The fourth staff starts with a *mf* marking. The fifth and sixth staves continue the melodic line with various articulations. The seventh staff concludes with two boxes labeled "LLARGS" and "CURTS" above the notes. The score includes numerous slurs, accents, and dynamic markings throughout.

J. Masó Quer **SANT MIQUEL DE FLUVIA** Fiscorn 2<sup>da</sup>

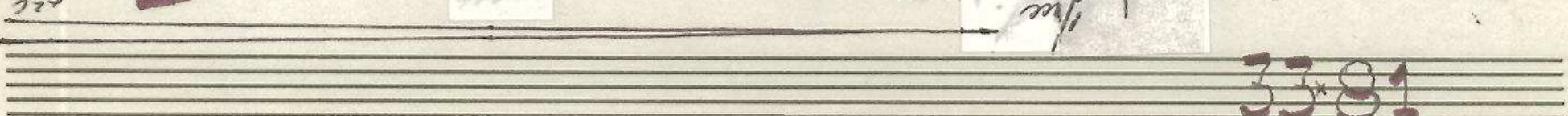
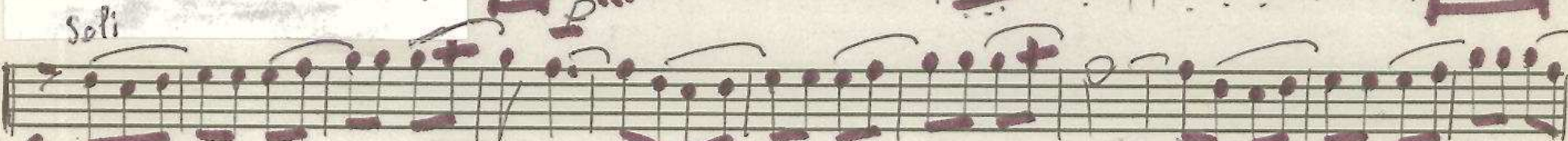

J. Masó Quer **SANT MIQUEL DE FLUMIA** Baix

*piz*

*only piz* *arc* **CURTOS** **LLARCS**

*mf*

*mf* *piz*

*mf*

**2**

2 3 4 5 6 7 8 9 10 2 3 4 5 6 7 8

**LLARCS** **CURTOS** **33x01**

J. Masó Quer. **SANT MIQUEL DE FLUVIA** Flabiol

*Tambori* *Flabiol*

*mp* *Solo*

*Tambori* 2 3 4 5 6 7 8

26 2

*mp* *mp*

33x81

J. Masó Quer **SANT MIQUEL DE FLUMIA** Tible 1.<sup>2</sup>

J. Masó Quer **SANT MIQUEL DE FLUVIA** Tible 2.<sup>da</sup>

33x91

J. Masó Quer **SANT MIQUEL DE FLUMA** Tenora 1<sup>a</sup>

Four empty musical staves at the bottom of the page.

J. Masó Quer SANT MIQUEL DE FLUMA Tenora 2.

Three empty musical staves are provided at the bottom of the page, consisting of five-line staves without any notation.

J. Masó Quer SANT MIQUEL DE FLUVIA Trompeta 2<sup>a</sup>

Four empty musical staves are located at the bottom of the page, below the main score. They are arranged in two pairs of two staves each, and are completely blank.

J. Masó Quer. **SANT MIQUEL DE FLUVIA** Trompeta 3<sup>a</sup>

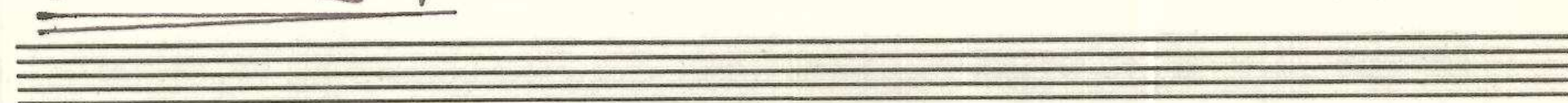
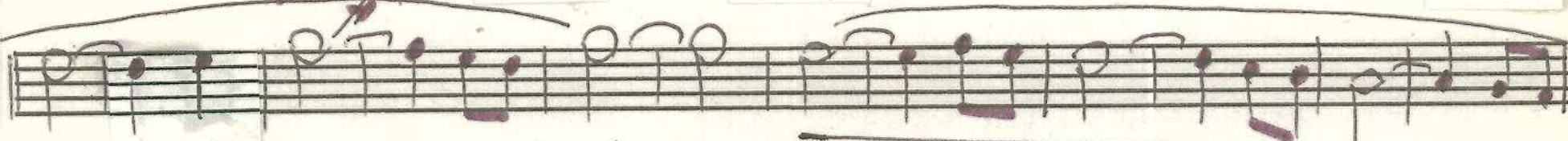
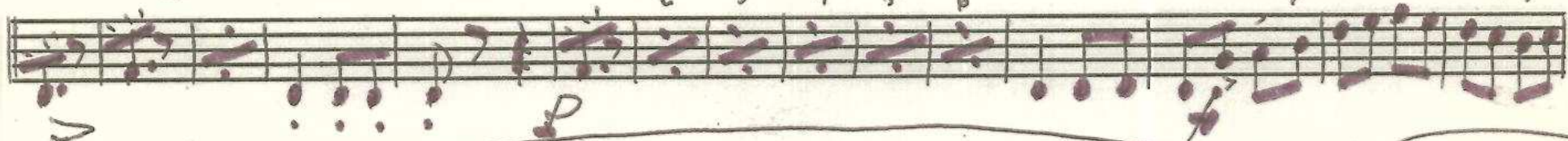

J. Masó Quer **SANT MIQUEL DE FLUMIA** Trompeta 1<sup>a</sup>

Two empty musical staves at the bottom of the page.

J. Masó Quer **SANT MIQUEL DE FLUMA** Trombó 2.<sup>on</sup>

J. Masó Quer **SANT MIQUEL DE FLUMA** Trombò 1.<sup>st</sup>

