

SANTA MARIA DE PORTBOU

Dedicada a questa magnífica Població, pel seu co-  
neixement i estima a la nostra dansa.

Sardana

d'en

Josep Masó Quer

Reg. S.G.A.E.

Any 1991

Josep Masó Santa Maria de Portbou Tenora 1.<sup>a</sup>

Josep Masó Santa Maria de Portbou Fiscorn 1.~

Josep Masó Santa Maria de Portbou Trompeta 3<sup>a</sup>

Josep Masó Santa Maria de Portbou Trompeta 1<sup>a</sup>

Josep Masó Santa Maria de Portbou Flabiol

This is a handwritten musical score for the Flabiol, titled "Santa Maria de Portbou" by Josep Masó. The score is written on ten staves in 2/4 time. It begins with a treble clef and a key signature of one sharp (F#). The piece is marked with a tempo of "Allegretto". The notation includes various rhythmic values, including eighth and sixteenth notes, as well as rests. There are several dynamic markings: "mp" (mezzo-piano) appears in the second and third staves, and "p" (piano) appears in the fourth and sixth staves. The word "Solo" is written above the music in the second and third staves. The score is filled with musical symbols, including stems, beams, and slurs, and concludes with a double bar line and a final cadence.

Josep Masó Santa Maria de Portbou

Tible 1.<sup>a</sup>

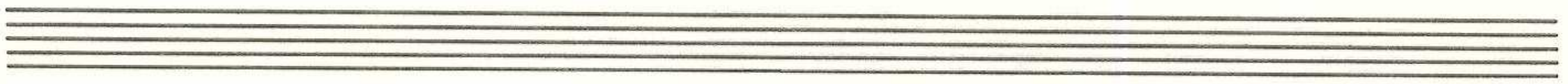

Josep Masó

Santa Maria de Portbou

Tible 2.<sup>o</sup>

Josep Masó Santa Maria de Portbou Tenor. 2.<sup>a</sup>

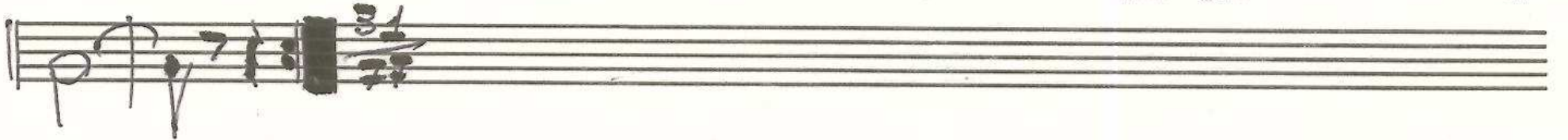
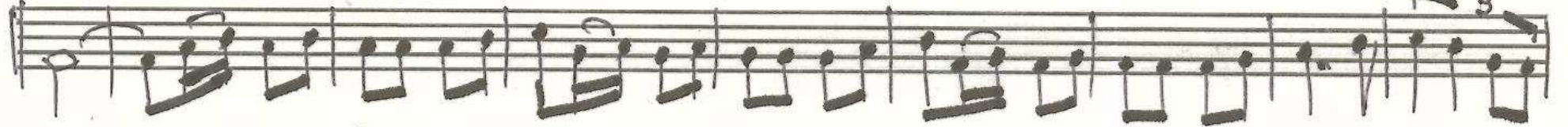
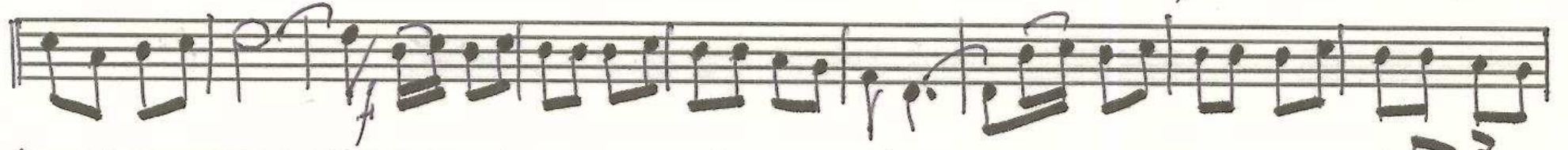
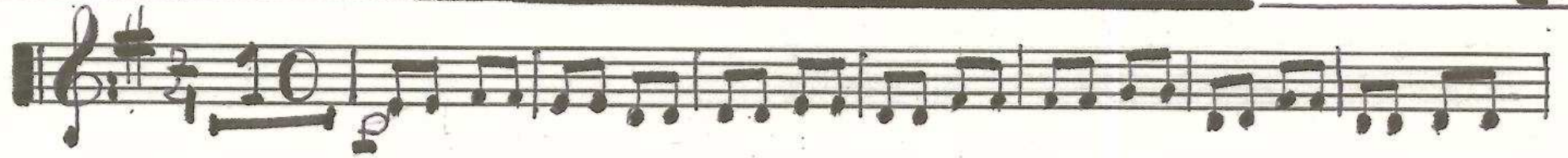

Josep Masó Santa Maria de Portbou Trompeta 2.<sup>a</sup>

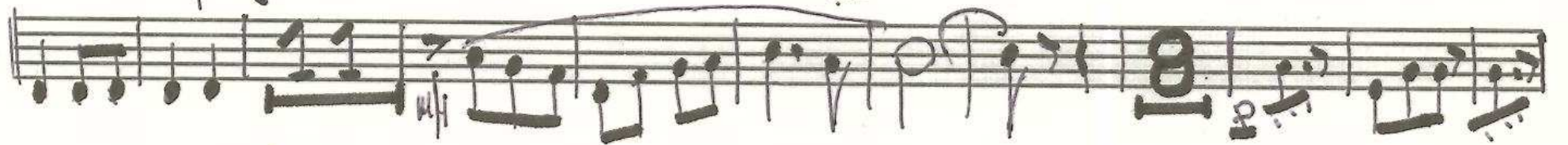
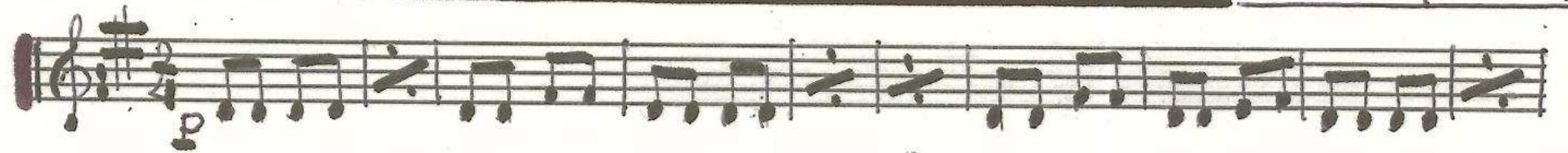

# Josep Masó Santa Maria de Portbou

Baix

- Staff 4:** Continues the melodic development.
- Staff 6:** Contains a sequence of six notes, each with a number above it (2, 3, 4, 5, 6), likely indicating fingerings.
- Staff 7:** Continues the melodic line with similar fingering numbers.

Josep Masó Santa Maria de Portbou

Fiscorn 2.<sup>o</sup>

Josep Masó

Santa Maria de Portbou

Trombó 1.<sup>a</sup>

Josep Masó Santa Maria de Portbou Trombó 2.<sup>o</sup>

Two empty musical staves are provided at the bottom of the page, consisting of five-line staves without any notation.