

SA GANGA

Dedicada al magnífic sardanista Josep Moreno, pel seu coneixement i estima a la nostra dansa.

Sardana

d'en

Josep Masó Quer

Reg. S. G. A. E.

Any 1986

J. Masó Quer

SA GANGA

Cristófor

Flabiol

Tambozí

2

3

4

5

6

7

8

9

10

11

12

13

14

15

16

17

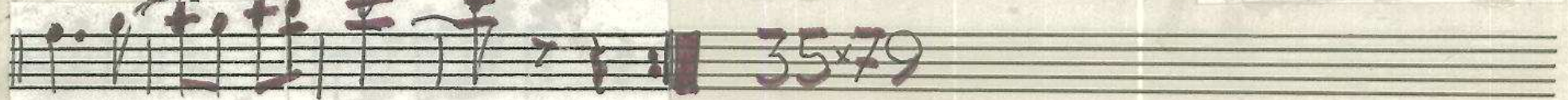
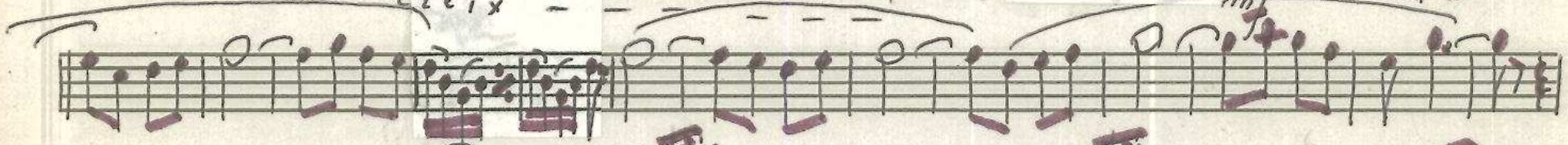
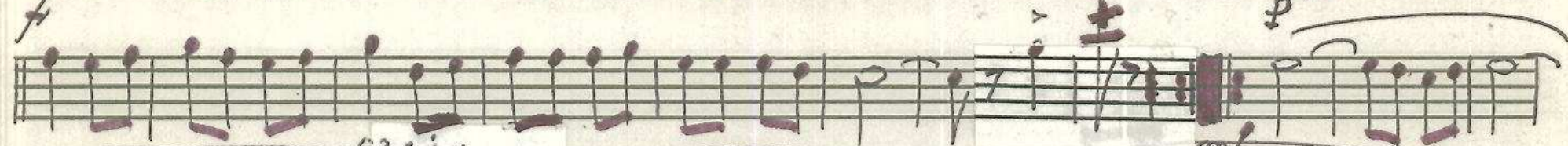
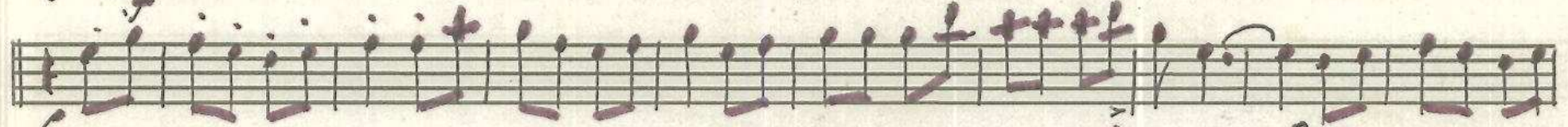
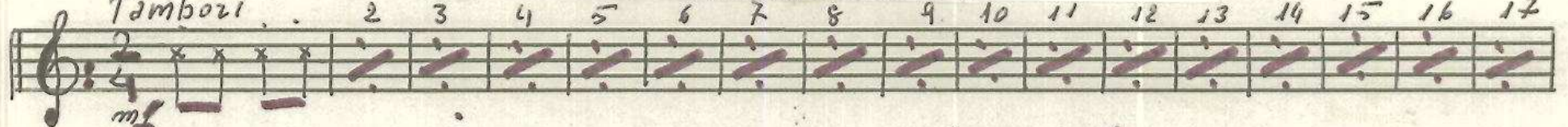

J. Masó Quer

SA GANGÀ

Tenora 2.^a

Two empty musical staves at the bottom of the page.

J. Masó Quer

SA GANGA

Tible 1^{er}

ceix - - -

35x79

J. Masó Quer

SA GANGA

Tenora 1^a

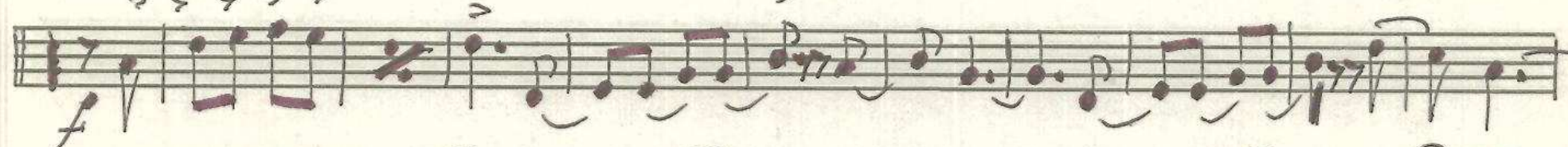
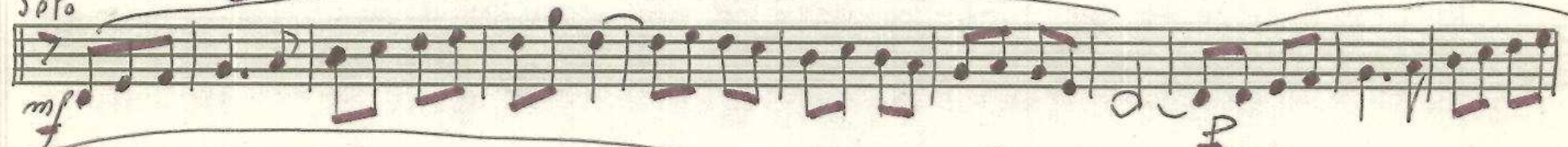

J. Masó Quer

SA GANGA

Trompeta 1^a

35x79

J. Masó Quer

SA GANGA

Trompeta 3.^a

35x79

J. Masó Quer

SA GANGA

Trompeta 2^a

J. Masó Quer

SA GANGA

Tible 2.ⁱⁿ

17

f

p

p

mf

p

19

p

17

7

J. Masó Quer

SA GANGA

Fiscorn 2.^{da}

J. Masó Quer

SA GANGA

Trombó 2.^o

J. Masó Quer

L'op. SA GANGA

Trombó 1.^o

J. Masó Quer

SA GANGA

Fiscorn 1.²

35x79