

RECORDANT AL GERMA

Sardana Obligada de Tible

d'en

Josep Masó Quer

Reg. S. G. A. E.

Any 1986

J. Masó Quer RECORDANT AL GERMA Flabiol

J. Masó Quer RECORDANT AL GERMA

Fiscorn 2^{da}

J. Masó Quer RECORDANI AL GERMA

Baix

J. Masó Quer RECORDANT AL GERMA Tible obligat

VARIACIÓ 1^a

J. Masó Quer RECORDANI AL GERMA Tible 2^{da}

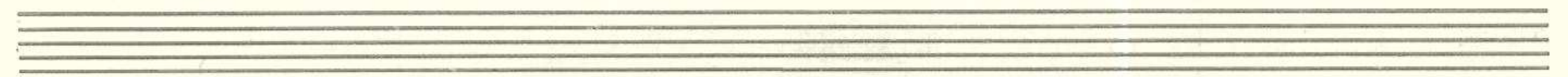
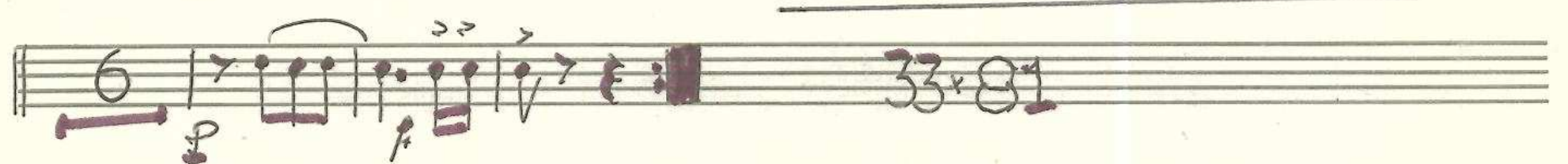
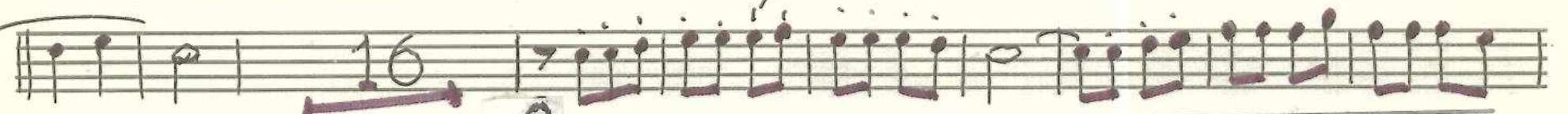
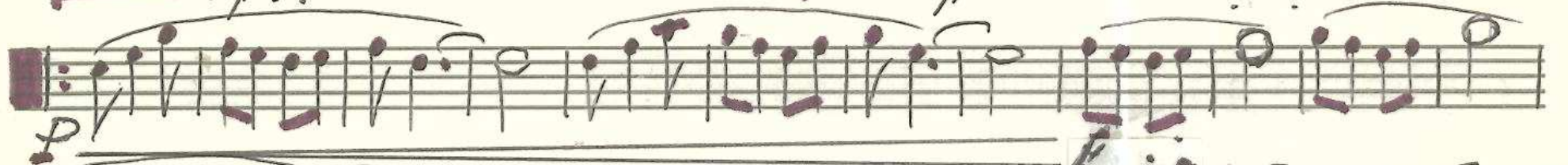
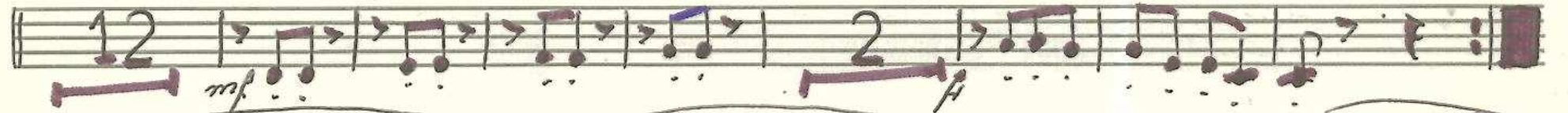

J. Masó Quer RECORDANT AL GERMA

Tenora 1^a

J. Masó Quer RECORDANT AL GERMA

Tenora 2^a

J. Masó Quer RECORDANT AL GERMA

Trompeta 3^a

J. Masó Quer RECORDANT AL GERMA

Trompeta 2^a

J. Masó Quer RECORDANT AL GERMA

Trompeta 1^a

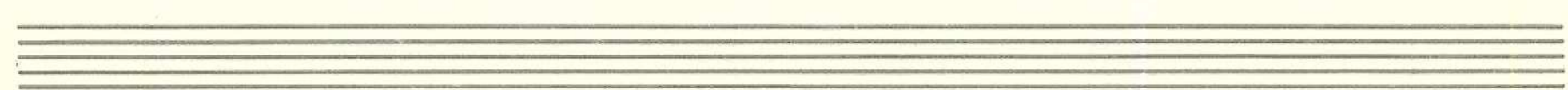
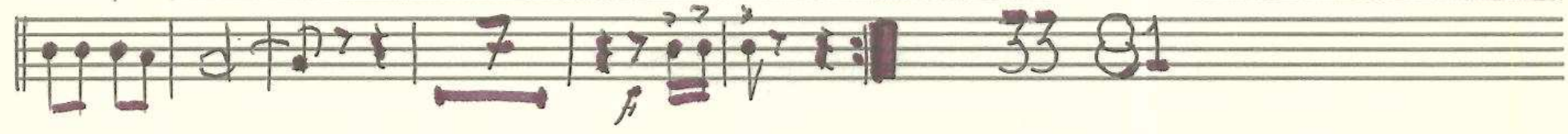
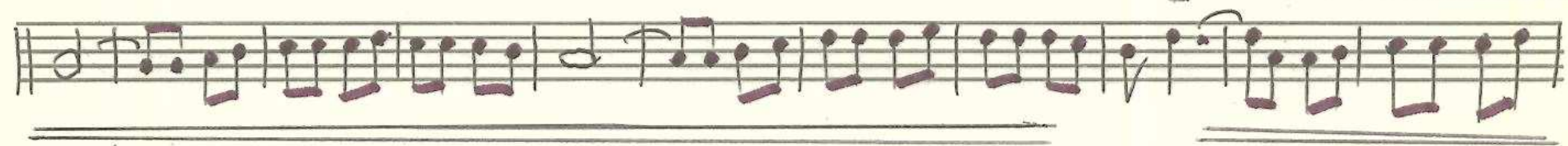
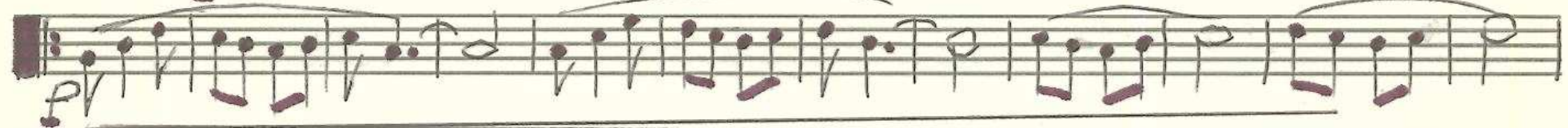
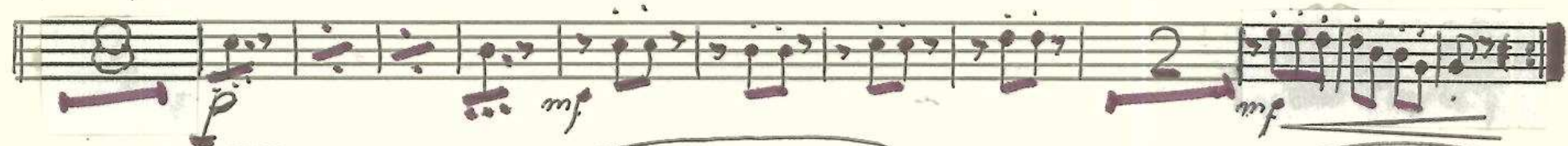
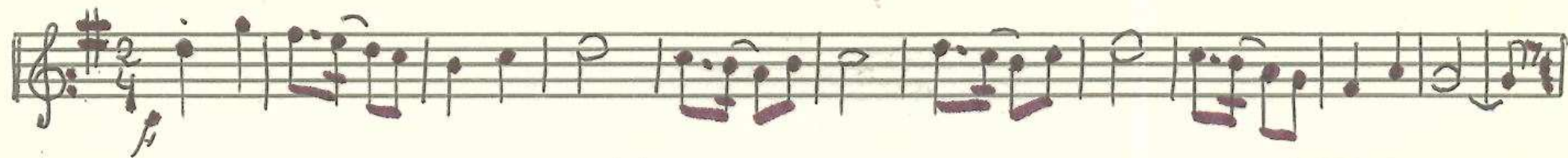

J. Masó Quer RECORDANI AL GERMA

Fiscorn 1²

J. Masó Quer RECORDANI AL GERMA Trombó 1.^{er}

J. Masó

RECORDANT AL GERMÀ

Trombó 2.^{on}

Two empty musical staves are located at the bottom of the page, below the main score.