

PALMIRA, LOLITA I SOLITA

Dedicada, a les dones dels tres Miquels; tots, magnífics sardonistes Gironins.

Sardana

d'en

Josep Masó Quer

Reg. S. G. A. E.

Octubre 1985

J. Masó Quer Palmira Lolita i Solita

Flabiol

J. Masó Quer Palmira, Lolita i Solita

Tible 1<sup>a</sup>

J. Masó Quer

Palmira, Lolita i Solita

Tible 2.<sup>on</sup>

J. Masó Quer Palmira, Lolita i Solita

Tenora 1.<sup>e</sup>

J. Masó Quer

Palmira, Lolita i Solita

Tenora 2<sup>a</sup>

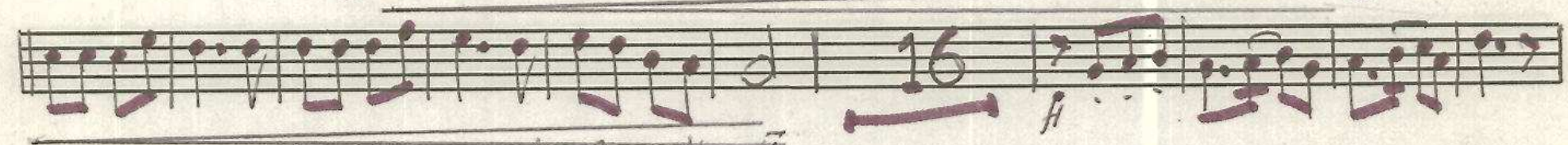
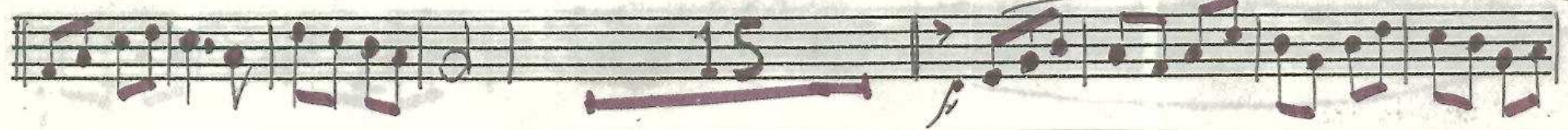
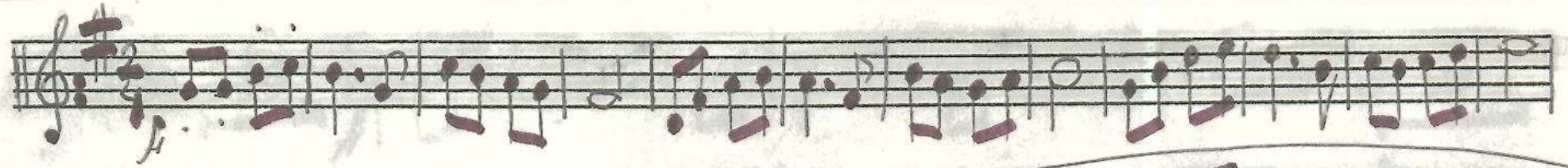

J. Masó Quer

Palmira Lolita i Solita

Trompeta 2<sup>a</sup>

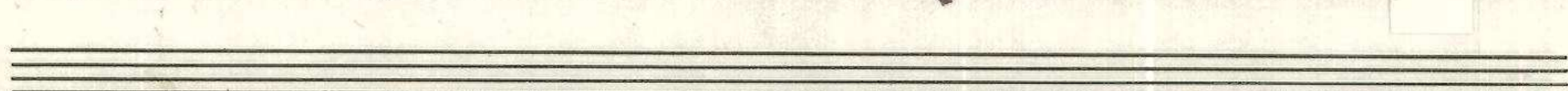
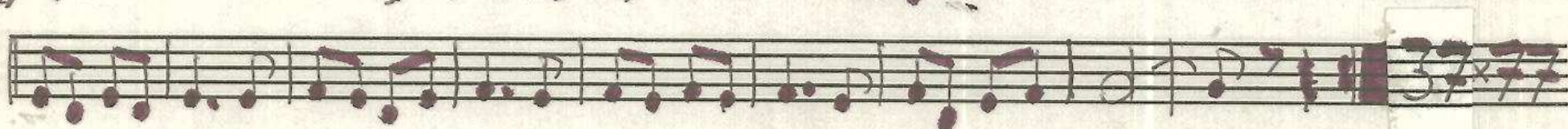
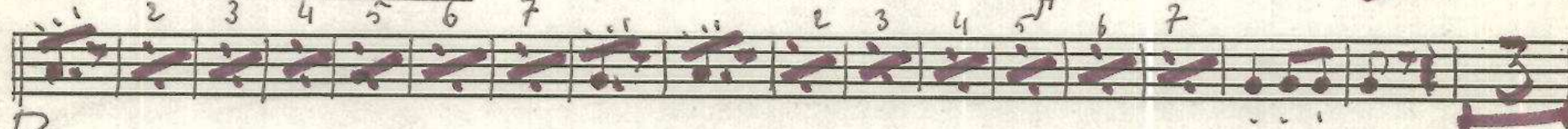
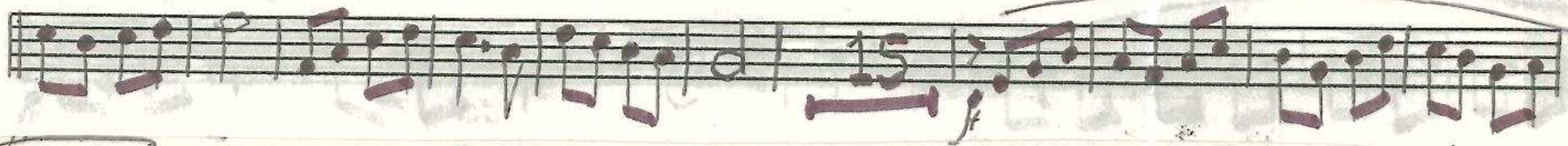
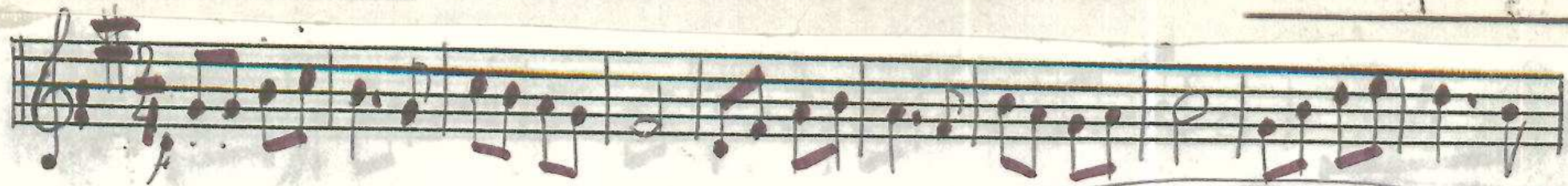

J. Masó Quer

Palmira, Lolita i Solita

Trompeta 3<sup>e</sup>

J. Masó Quer Palmira, Lolita i Solita

Fiscorn 2<sup>on</sup>

J. Mosó Quer PALMIRA, LOLIA ISOLTA Fiscorn 1.<sup>w</sup>

Two empty musical staves at the bottom of the page.

J. Masó Quer PALMIRA, LOLITA i SOLITA Boix

*pizz*

*arc*

*sol*

*P*

*pizz*

*H*

*P*

2 3 4

*pizz*

2 3 4 5

*> arc*

*pizz*

2 3 4 5 6 7

3

*f*

2 3 4 5 6 7

J. Masó Quer PALMIRA, LOLITA I SOLITA Trombó 1.<sup>er</sup>
