

LA ROVELLADA

Dedicada a tot el poble de Colera i en particular, als meus
consogres Joan i Fina.

Sardana

d'en

Josep Masó Quer

Reg. S.G.A.E.

Any 1.989

Josep Masó

LA ROVELLADA

Tible 1^{er}

Josep Masó

LA ROVELLADA

Tible 2^{on}

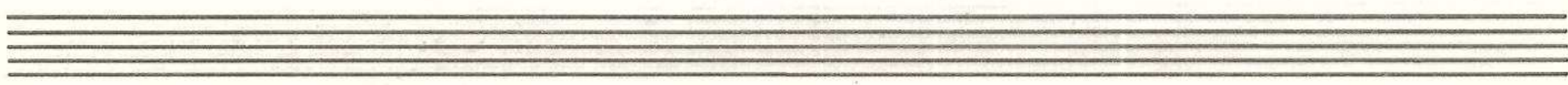
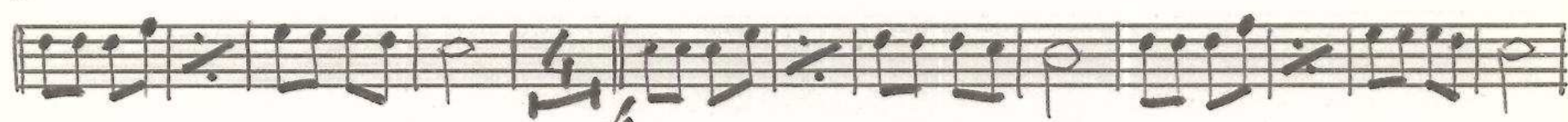
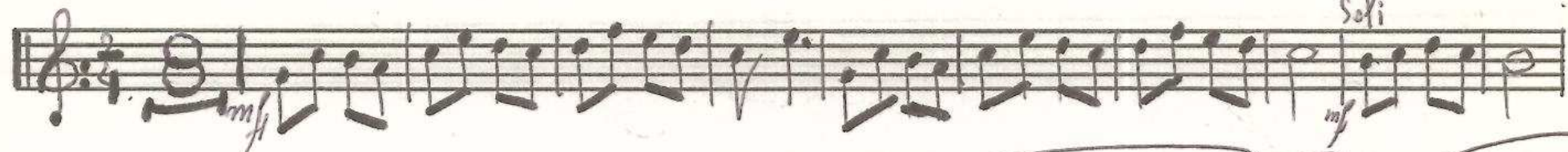

Josep Masó

LA ROVELLADA

Tenora 2.^a

Josep Masó

LA ROVELLADA

Flabiol

25x73

Josep Masó

LA ROVELLADA

Tenora 1.^a

25x73

Josep Masó

LA ROVELLADA

Trompeta 2^a

25x73

Josep Masó

LA ROVELLADA

Trompeta 1^a

25*73

Josep Masó

LA ROVELLADA

Fiscorn 1^{er}

Josep Masó LA ROVELLADA

Fiscorn 2^{da}

mf

2 4 6

mf

p

>mf

f

2 3 4

2 3 4 5

25x73

Josep Masó

LA ROVELLADA

Baix

Josep Masó

LA ROVELLADA

Trombó 1^a

Two empty musical staves, each consisting of five horizontal lines, located at the bottom of the page.

Josep Masó

LA ROVELLADA

Trombó 2.^{on}
