

FIGUERES, JOIA DE L'EMPORDÀ

Sardana

d'en

Josep Masó Quer

Reg. S.G.A.E.

Any 1.985

# J. Masó FIGUERES, JOIA DE L'EMPORDA

Baix

J. Masó FIGUERES, JOIA DE L'EMPORDA Trombó 2<sup>da</sup>

Two empty musical staves are located at the bottom of the page, consisting of five-line staves without any notation.

J. Masó

FIGUERES, JOIA DE L'EMPORDA Fiscorn 2<sup>on</sup>

Two empty musical staves at the bottom of the page, with some faint handwritten markings on the right side.

J. Masó Quer FIGUERES, JOIA DE L'EMPORDA Fiscorn 1<sup>a</sup>

Empty musical staff.

J. Masó Quer FIGUERES, JOIA DE L'EMPORDA Trompeta 3.<sup>ra</sup>

J. Masó Quer FIGUERES, JOIA DE L'EMPORDA Trompete 1.ª

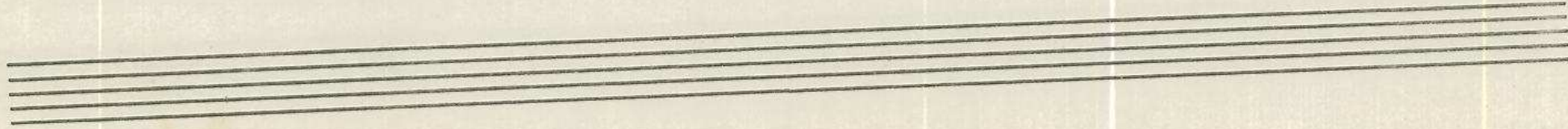

J. Masó Quer FIGUERES, JOIA DE L'EMPORDA Tenora 1<sup>re</sup>

J. Masó Quer FIGUERES, JOIA DE L'EMPORDA Trompeta 2<sup>a</sup>

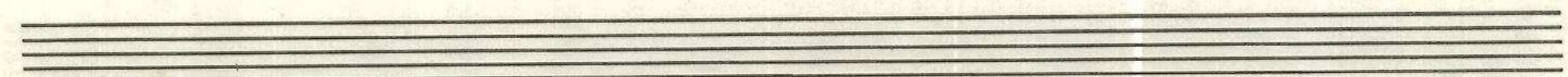
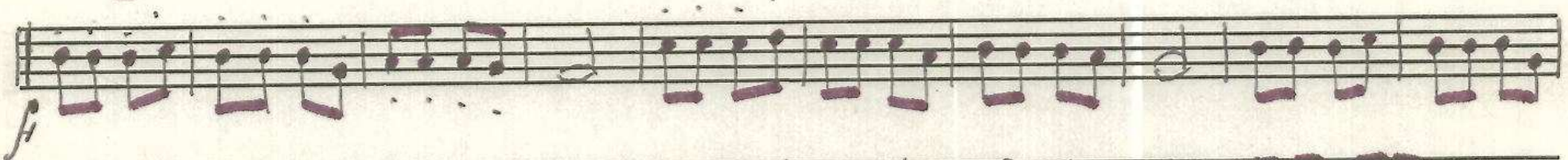
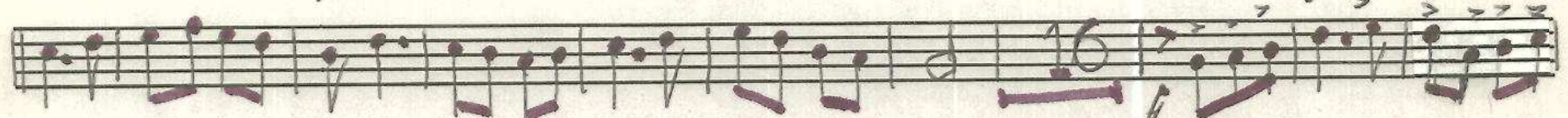
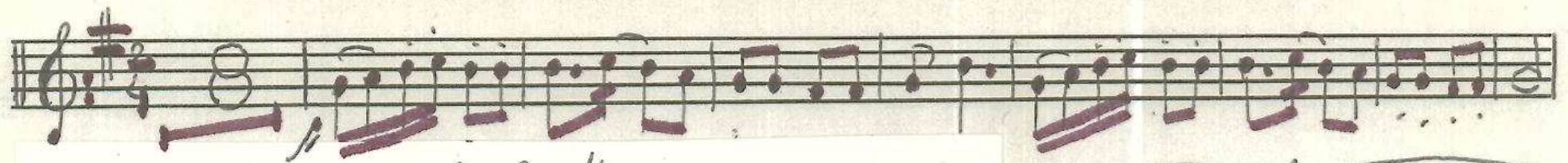

J. Masó Quer FIGUERES, JOIA DE L'EMPORDA Tible 1<sup>a</sup>

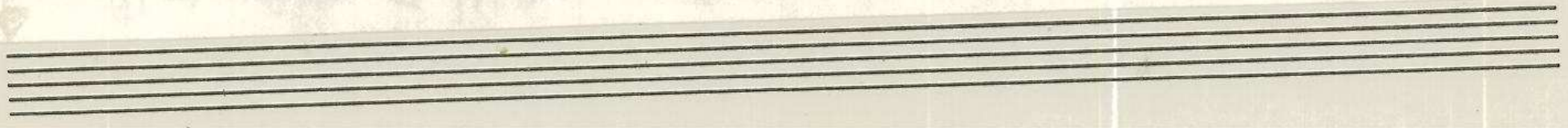

J. Masó Quer FIGUERES, JOIA DE L'EMPORDA Tenora 2<sup>a</sup>

Two empty musical staves are located at the bottom of the page, consisting of five-line systems without any notation.

J. Masó Quer FIGUERES, JOIA DE L'EMPORDÀ Flabiol

Four empty musical staves at the bottom of the page.

J. Masó Quer FIGUERES, JOIA DE L'EMPORDÀ Tible 2.<sup>on</sup>

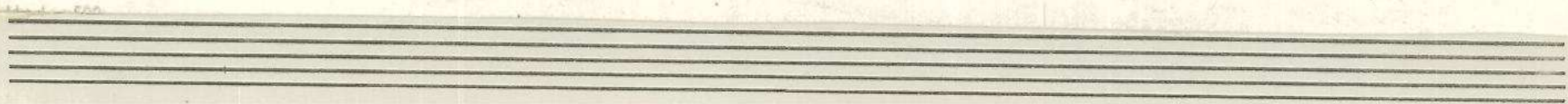

# Trombó 1<sup>ra</sup> FIGUERES, JOIA DE L'EMPORDÁ J. Masó

