

EN JAUME I LA ROSER SOMS

Dedicada a aquest magnífic matrimoni, pel seu gran coneixement i estima a la nostra dansa.

Sardana

d'en

Josep Masó Quer

Reg. S. G. A. E.

Febrer 1988

J. Masó Quer En Jaume i la Roser Soms

Flabiol

This is a handwritten musical score for a piece titled "En Jaume i la Roser Soms" by J. Masó Quer, intended for the Flabiol instrument. The score consists of ten staves of music, written in a style that combines traditional musical notation with specific performance instructions for the instrument. The notation includes notes, rests, and various ornaments. Key annotations include:

- mf** (mezzo-forte) markings on the first and fifth staves.
- p** (piano) markings on the third and sixth staves.
- triu** (trill) markings on the fifth, sixth, and seventh staves.
- A **37x77** marking is present at the end of the tenth staff, likely indicating a specific fingering or a sequence of notes.
- Other markings include **3 7** on the ninth staff and **3 7** on the tenth staff.

The score is written in a clear, legible hand, with some ink bleed-through visible from the reverse side of the page.

J. Masó Quer En Jaume i la Roser Soms

Tible 2.^{on}

J. Masó Quer En Jaume i la Roser Soms

Tible 1.^a

J. Masó Quer En Jaume i la Roser Soms Tenora 2^a

J. Masó Quer En Jaume i la Roser Soms Tenora 1^a

J. Masó Quer En Jaume i la Roser Soms Trompeta 3^a

J. Masó Quer En Jaume i la Roser Soms Trompeta 2.^a

J. Masó Quer En Jaume i la Roser Soms Trompeta 1^a

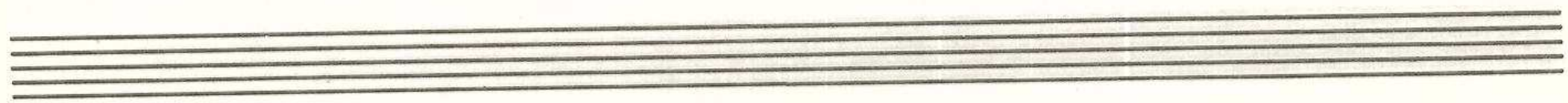
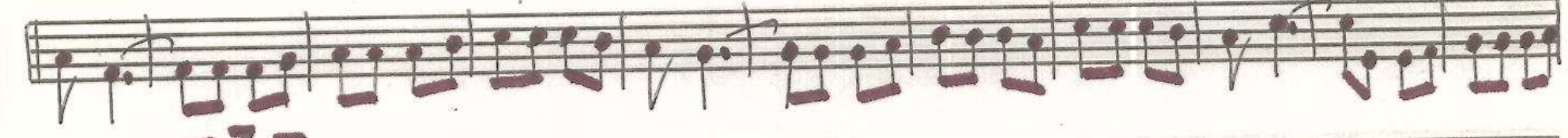
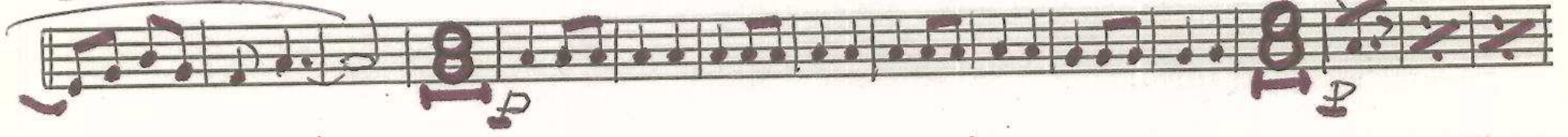
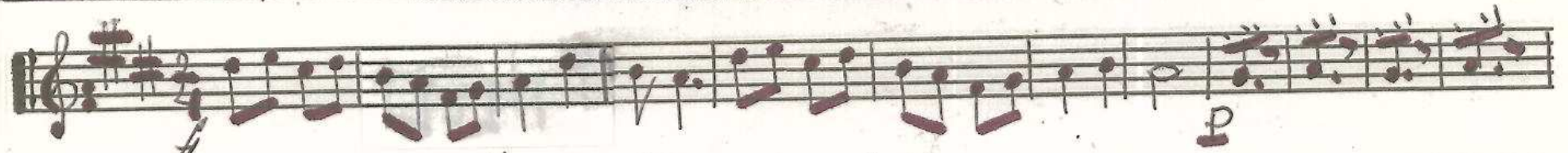

J. Masó Quer En Jaume i la Roser Soms

Fiscorn 1.^o

Two empty musical staves at the bottom of the page.

J. Masó Quer En Jaume i la Roser Soms Fiscorn 2.º

37x77

Three empty musical staves at the bottom of the page, consisting of five-line systems.

J. Masó Quer

En Jaume i la Roser Soms

Baix

piz 2 4 6 **alc**

alc **piz**

mf **p** **alc**

piz

p **alc**

piz 2 4 6 **f** 3 7 + 2 +

3777

J. Masó Quer En Jaume i la Roser Soms Trombó 1.^a

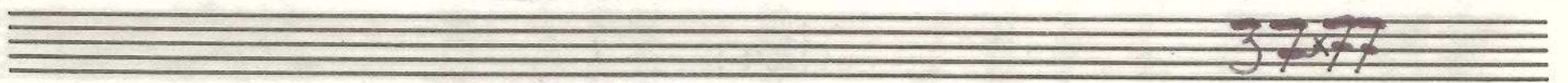
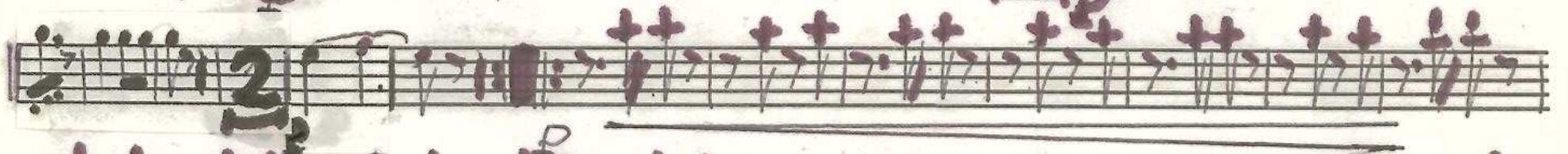

J. Masó Quer En Jaume i la Roser Soms Trombó 2^{on}

Two empty musical staves. The first staff has the handwritten numbers '37 477' written on it.

An empty musical staff.

An empty musical staff.