

L'AVI BOTA

Dedicada al magnífic Professional de la Música i gran amic Martí Bota, junt amb la seva esposa, fills i nets.

Sardana

d'en

Josep Masó Quer

Reg. S. G. A. E.

Any 1988

J. Masó Quer

# L'AVI BOTA

Trombò 1<sup>er</sup>

J. Masó Quer

# L'AVI BOTA

Trombó 2<sup>da</sup>

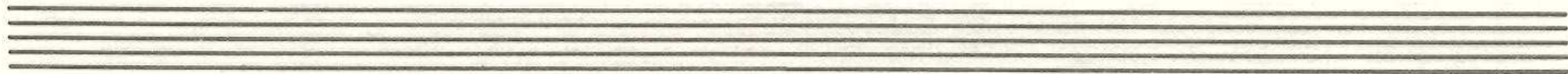

J. Masó Quer

# L' AVI BOTA

Trompeta 1.<sup>er</sup>

31 x 73

J. Masó Quer

# L'AVI BOTA

Trompeta 2.<sup>a</sup>

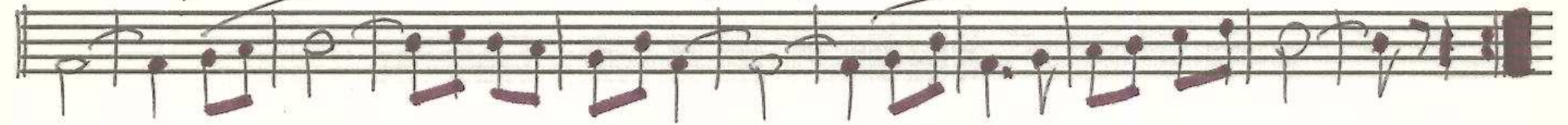
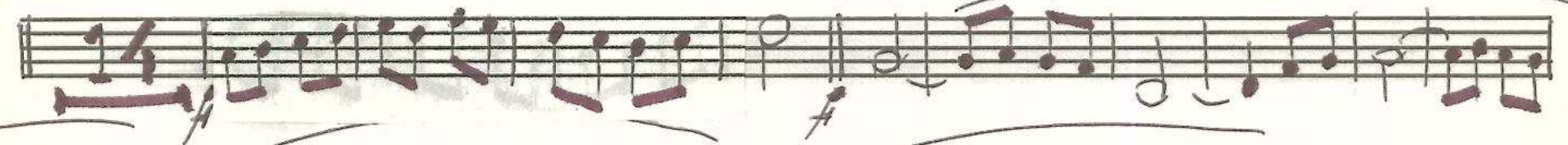
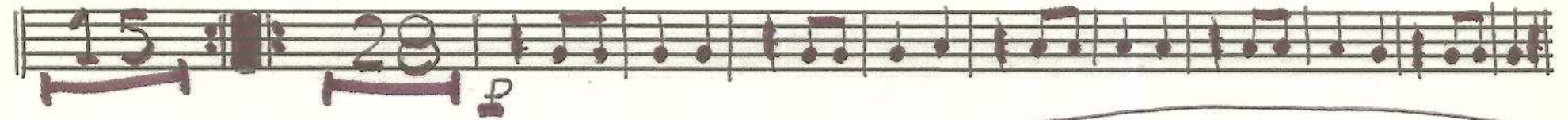
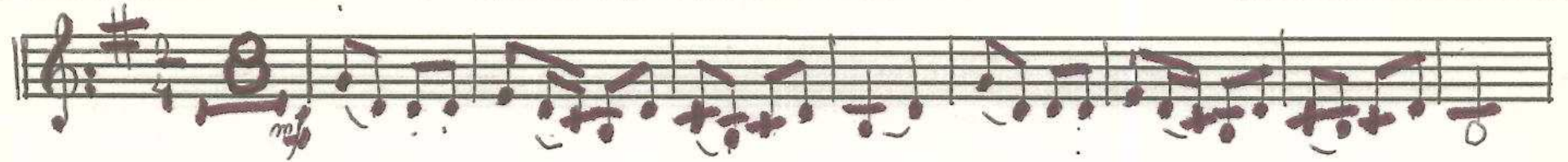

J. Masó Quer

L'AVI BOTA

Flabiol

Three empty musical staves.

J. Masó Quer

L' AVI BOTA

Tible 2.<sup>on</sup>

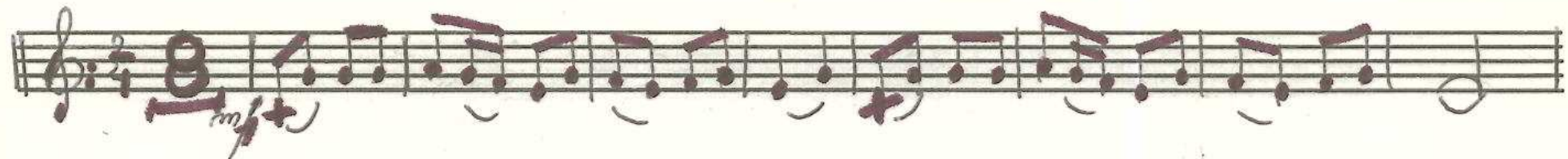

31x73

J. Masó Quer

L'AVI BOTA

Tible 1<sup>er</sup>

mf

Solo

mf

p

8

7

31 x 73

J. Masó Quer

L' AVI BOTA

Tenora 1<sup>a</sup>

Two empty musical staves.

Two empty musical staves.

J. Masó Quer

L'AVI BOTA

Tenora 2.<sup>a</sup>

Four empty musical staves, each consisting of five horizontal lines, arranged vertically below the first four staves.

J. Masó Quer

# L'AVI BOTA

Fiscorn 1<sup>er</sup>

8 *mf* 2 3 4

2 *P*

*mf* *P* *P*

10

*m*

31x73

J. Masó Quer

# L'AVI BOTA

Baix

*Pizz*

*acc*

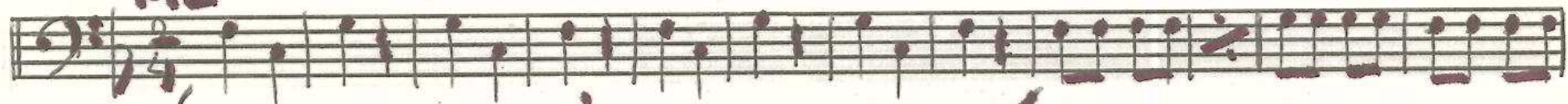

*mf*

*Pizz*

*acc*

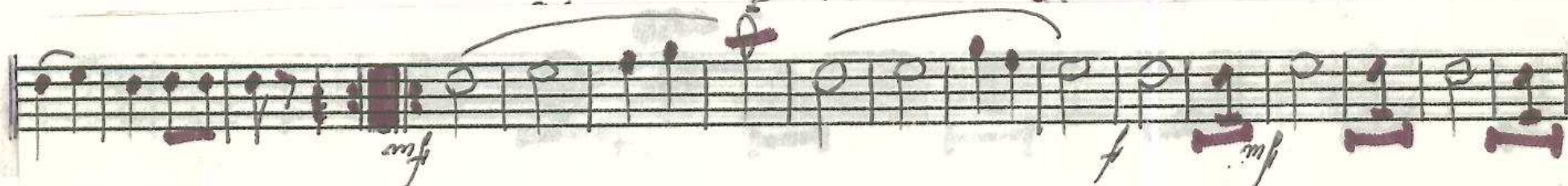

*mf*

*f*

*mf*

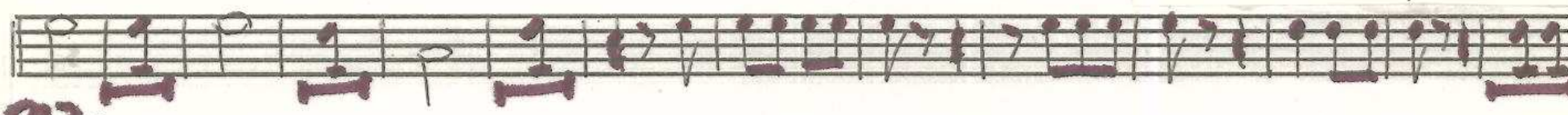

*Pizz*

31x73

J. Masó Quer

# L'AVI BOTA

Fiscorn 2.<sup>on</sup>

