

L'APLEC DEL REMEI

FOL 63

L'APLEC DEL REMEI

Dedicada a l'Associació de Veïns del Remei de Cassà

Sardana

d'en

Josep Masó Quer

Reg. S.G.A.E.

Any 1985

Josep Masó

L'APLEC DEL REMEI

Trombó 2.º

Jordi Masia

L'APLEC DEL REMEI

Baix

35 x 73

Prep Masó

L'APLEC DEL REMEI

Flabiol

Joep Masó

L'APLEC DEL REMEI

Tible 2.º

José Masó

L'APLEC DEL REMEI

Tible 1.^{ra}

35x73

Josep Masó

L'APLEC DEL REMEI Trompeta 1^a

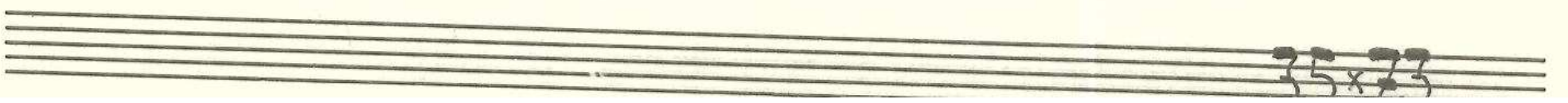
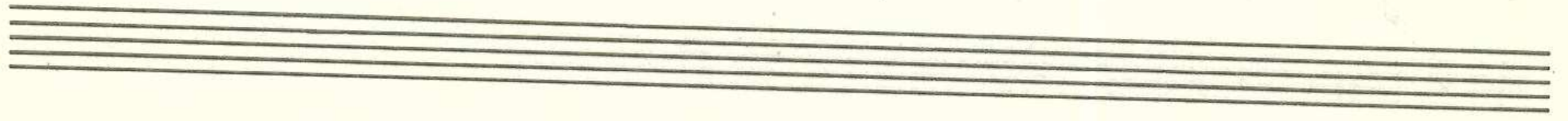
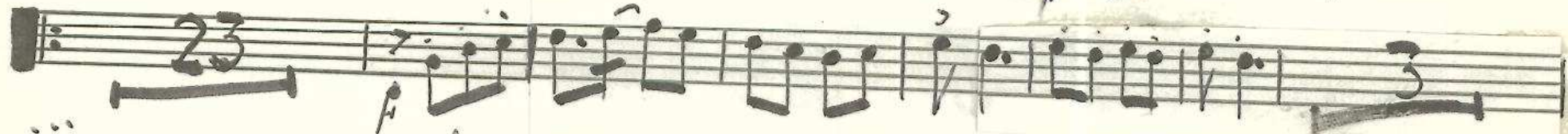
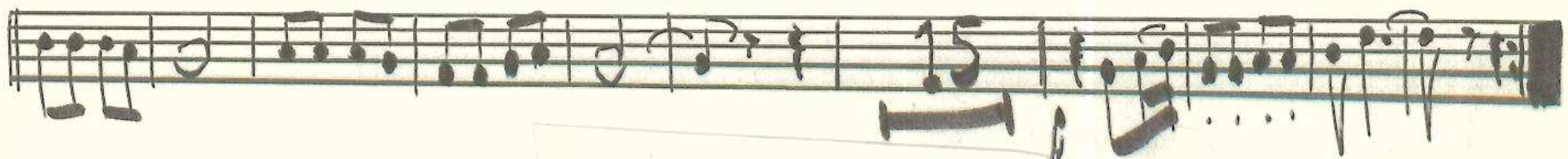

Josip Maso

L'APLEC DEL REMEI

Tenora 1^a

Prep Masís

L'APLEC DEL REMEI

Fiscorn 2.^{on}

35x73

Jordi Masia

L'APLEC DEL REMEI

Boix

35 x 73

Josip Masia

L'APLEC DEL REMEI

Trompeta 3^a

Josep Masó

L'APLEC DEL REMEI

Trompeta 2.^a

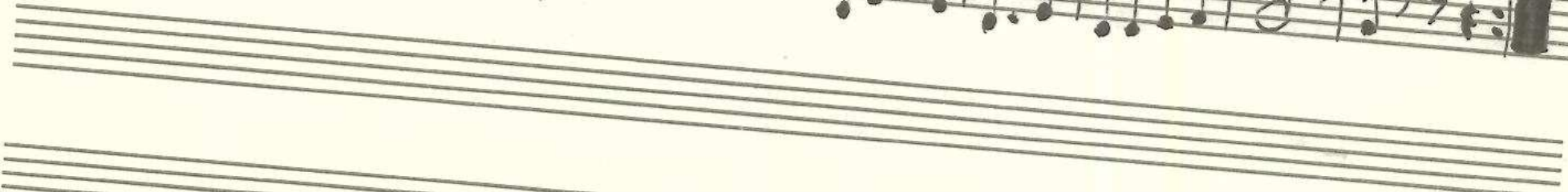
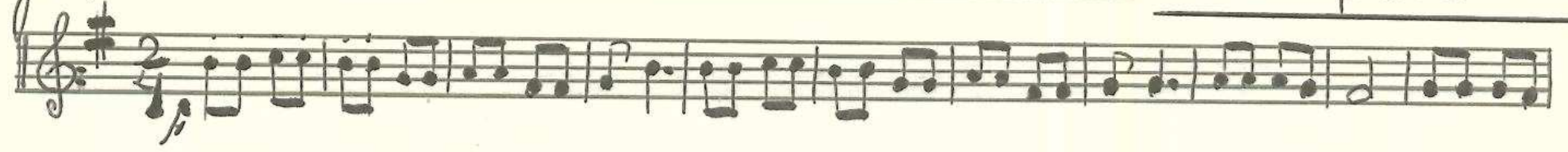

Josep Masó

L'APLEC DEL REMEI

Tenora 2^a

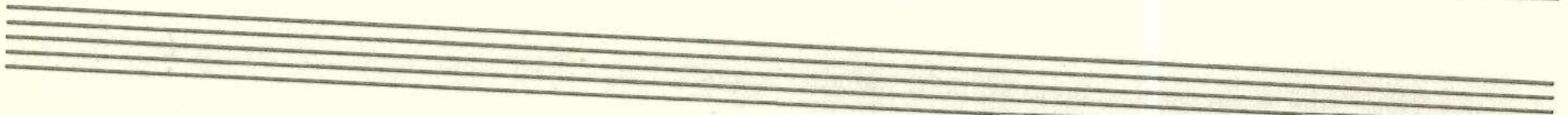
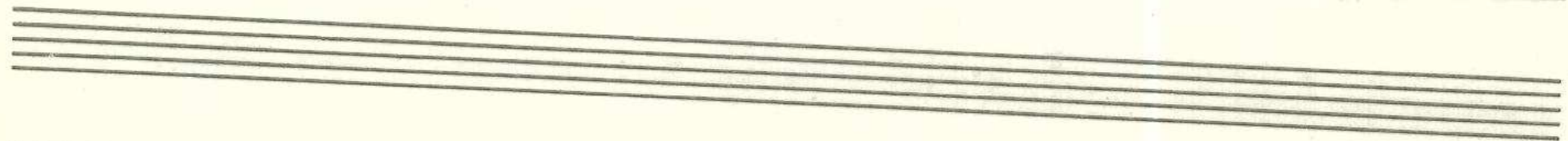
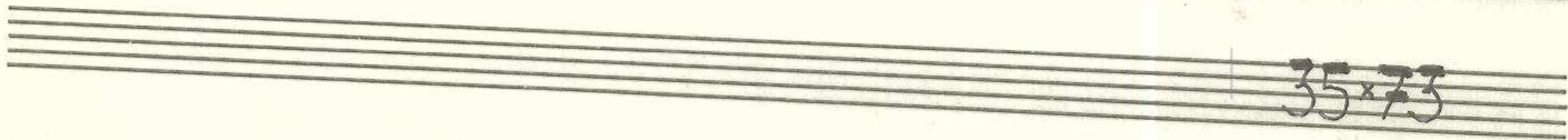
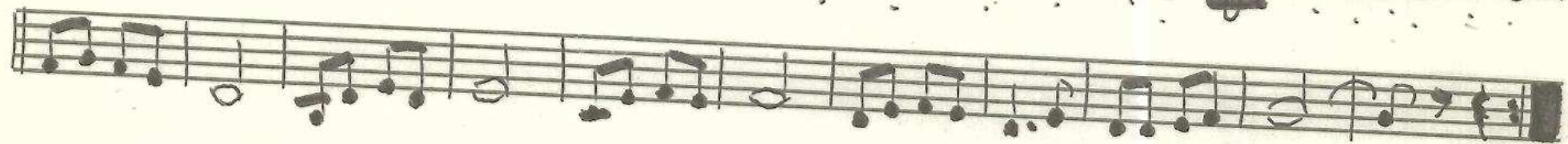
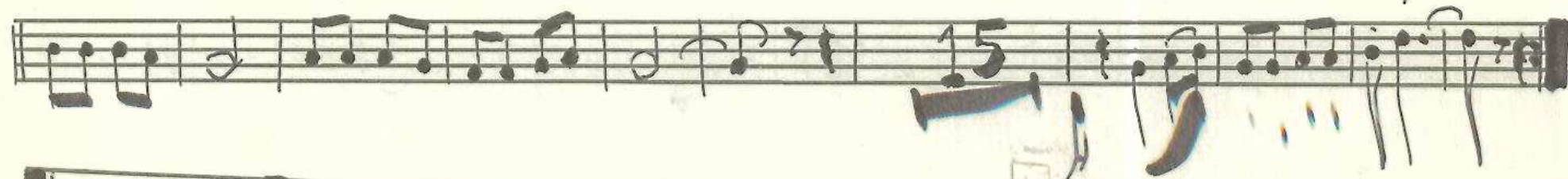
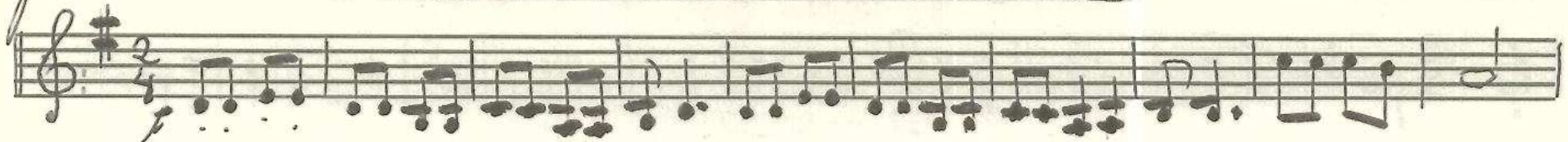

Josip Masas

L'APLEC DEL REMEI

Trombó 1.^{er}

Two empty musical staves at the bottom of the page.

Prep Masia

L'APLEC DEL REMEI

Fiscorn 1.^{er}

