

AMADEU i ESTEVE

Dedicada als meus bons amics i magnífics sardanistes, de
la Colla Palau.

Sardana

d'en

Josep Masó Quer

Reg. S.G.A.E.

Any 1.985

J. Masó Quer AMADEU i ESTEVE

Flabiol

- Staff 1: *mf* marking.
- Staff 3: *mf* marking.
- Staff 5: *TAMBORI* markings.
- Staff 7: *TAMBORI* markings.
- Staff 8: *Tambori* marking.

J. Masó Quer AMADEU i ESTEVE

Tible 1^{er}

J. Masó Quer

AMADEU i ESTEVE

Tenora 2.^a

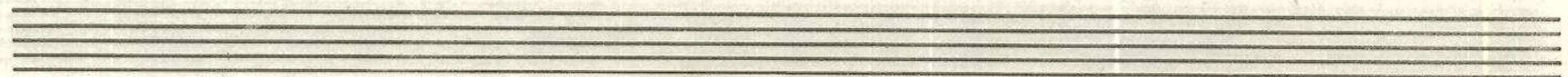
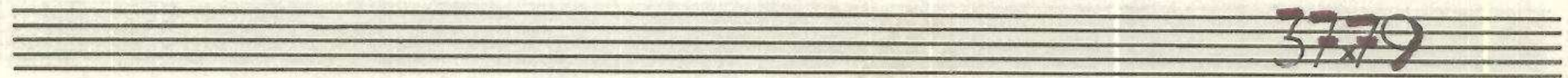
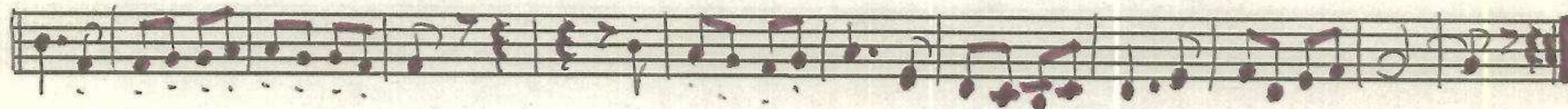

J. Masó Quer

AMADEU I ESTEVE

Tible 2^o

J. Masó Quer AMADEU i ESTEVE

Fiscorn 2.^{on}

J. Masó Quer

AMADEU i ESTEVE

Trombó 2^{da}

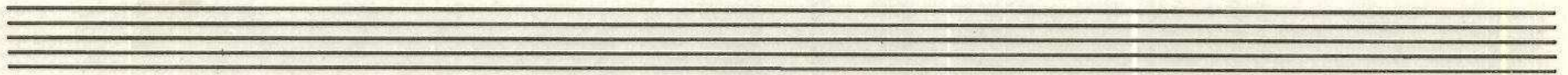

J. Masó Quer

AMADEU i ESTEVE

Fiscorn 1^{er}

37-79

J. Masó Quer

AMADEU i ESTEVE

Baix

PIZ. 2 3 4 2 3 4 5 ORC. 2 3 4 5 6

2 3 4 2 3 4 5 P12

PIZ. 2 3 4 2 3 4

PIZ. ORC. FUSTA

FUSTAFI X X X P mf f

PIZ. FUSTA FUSTA

3779

J. Masó Quer

AMADEU i ESTEVE

Trompeta 2^a

37-79

J. Masó Quer

AMADEU i ESTEVE

Trompeta 3^a

- Staff 1: *f* (forte)
- Staff 3: *mf* (mezzo-forte)
- Staff 7: *f* (forte)
- Staff 8: *f* (forte)

J. Masó Quer

AMADEU i ESTEVE

Tenora 1^a

J. Masó Quer

AMADEU i ESTEVE

Trompeta 1^a

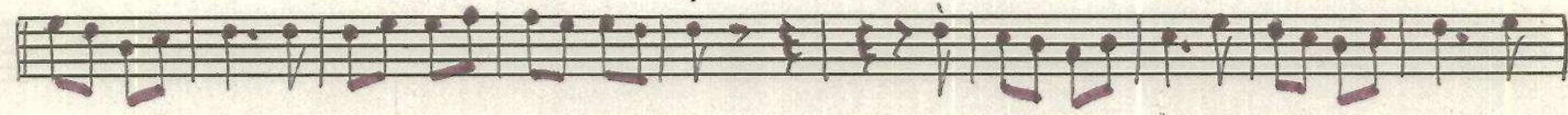
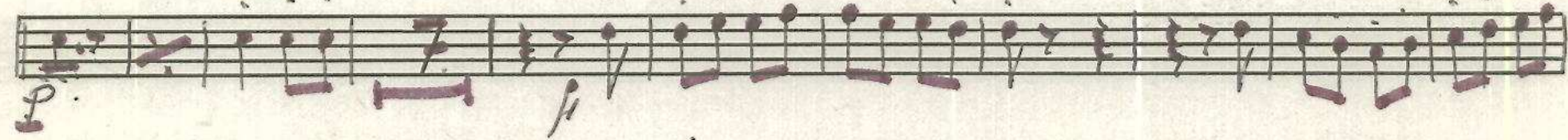
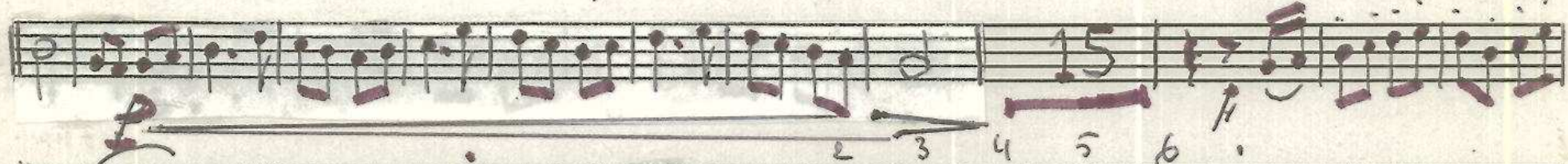

J. Masó Quer

AMADEU i ESTEVE

Trombó 1^{er}

