

3 de 9 o VILAFRANCA

Dedicada a la extraordinaria Colla de Castellers de Vilafranca del Penedès. El 30-8-1.989 pujan i baixen amb gran seguretat un castell de 3 de 9.

Sardana

d'en

Josep Masó Quer

Reg. S. G. A. E.

Any 1.989

Josep Masó

3 de 9 a VILA FRANCA Flabiol

Tambori 2 4 6 8 5 6

mp p

Flab. Tambori 2 3 4 5 6

mp

mp Flab.

mp mf

mf

mf

f

ff

29-35

Josep Masó 3 de 9 a VILAFRANCA

Tible 1^o

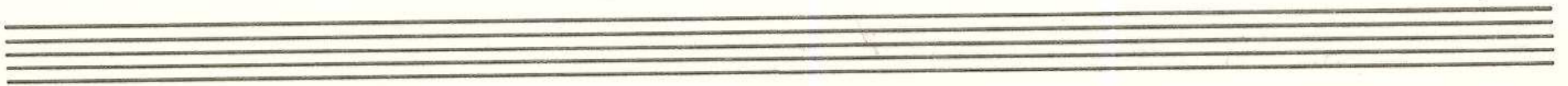

Josep Masó 3 de 9 o VILAFRANCA

Tible 2^o

Josep Masó

3 de 9 a VILAFRANCA

Tenora 2.^a

Two empty musical staves, each consisting of five horizontal lines, located at the bottom of the page.

Josep Masó 3 de 9 a VILAFRANCA

Tenora 1^a

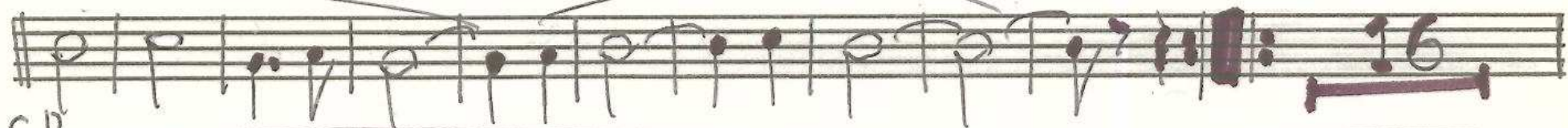
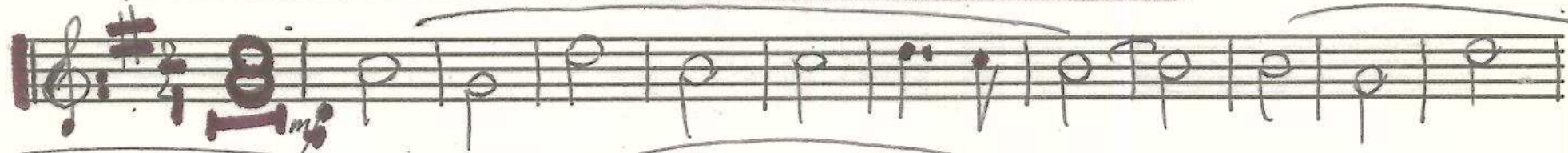

Solo

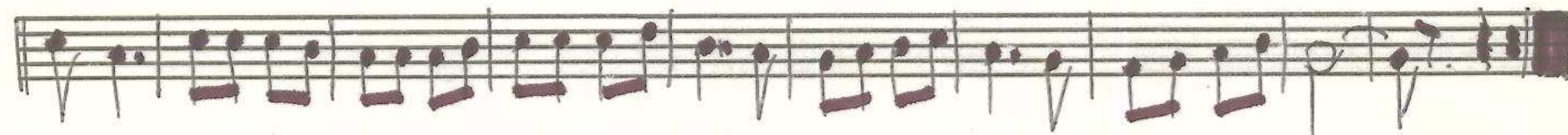
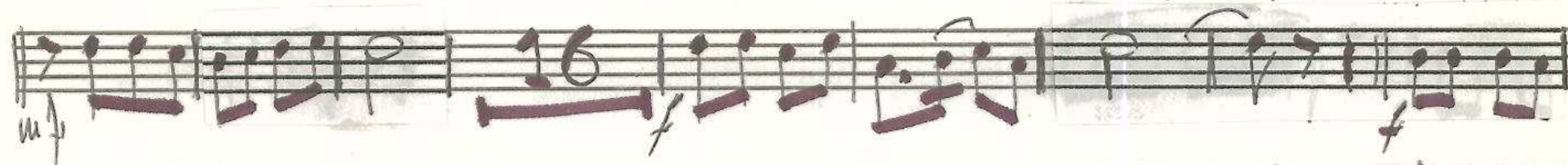
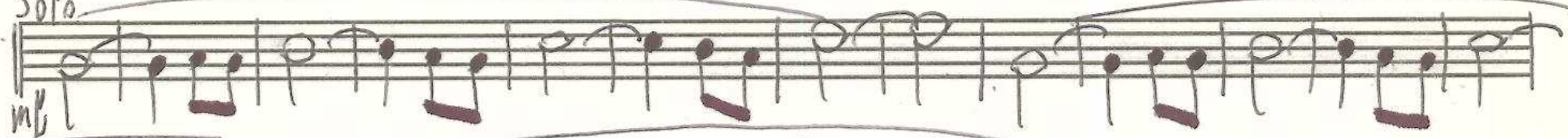

29x85

Josep Masó 3 de 9 a VILAFRANCA Trompeta 2.^a

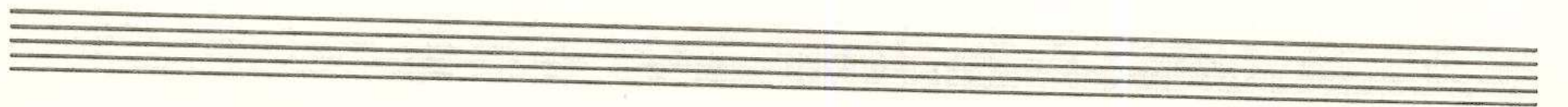
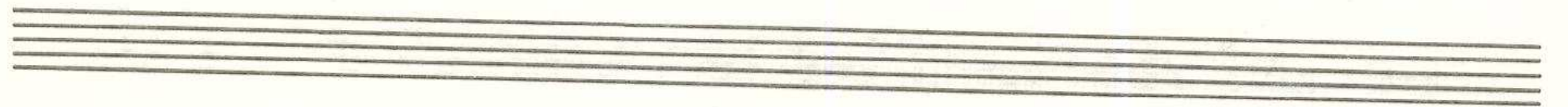
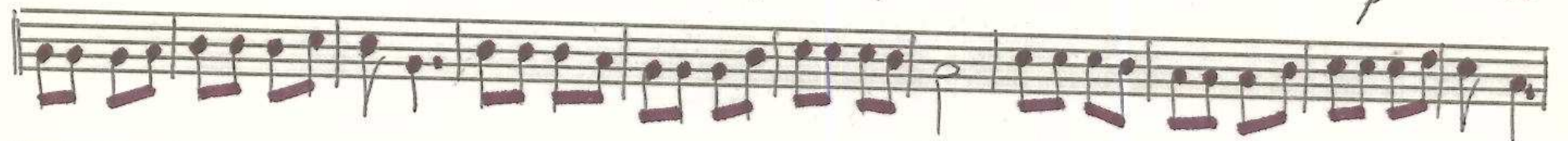
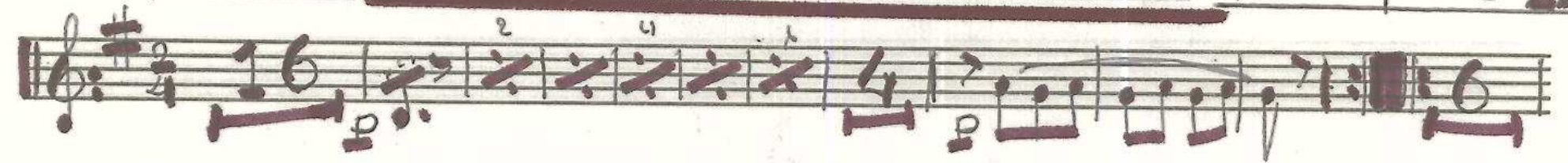

Josep Masó 3 de 9 a VILAFRANCA Trompeta 3^a

Empty musical staff 7.

Empty musical staff 8.

Josep Masó 3 de 9 a VILAFRANCA Fiscorn 2.^{on}

29*95

Josep Masó 3 de 9 a VILAFRANCA Trompeta 1.^a

solo
mf
solo
p
solo
soli
p
f
soli
Re
29x35

Josep Masó

3 de 9 a VILAFRANCA

Baix

alc

p

p

p

2 3 4 5 6

2 3 4 5 6 7 8 9

p

Josep Masó

3 de 9 o VILAFRANCA

Fiscorn 1.^{or}

Josep Masó 3 de 9 a VILAFRANCA Trombo 1^o

Josep Masó 3 de 9 a VILAFRANCA Trombo 2^{on}

Two empty musical staves, each consisting of five horizontal lines, located at the bottom of the page.